

Office of Superintendent of Public Works

Columbus, Ohio, June 21, 1927

WHEREAS, upon the 22nd day of November, 1926, Mrs. Mary Chasher of Nelsonville, County of Jackson, State of Ohio, entered her appearance before the Superintendent of Public Works of the State of Ohio and submitted her claims to the award and decision of the said Superintendent for the purpose of determining the boundary line between her land and the lands of the State of Ohio and presented then and there the following application:

Sir: - The undersigned respectfully represents to the Superintendent of Public Works that she is the owner of the following interest, to-wit, an estate in fee simple in the following described real estate abutting upon lands claimed by the State of Ohio, situated in the Township of Starr, County of Hocking, State of Ohio and describes as follows:

The undersigned respectfully represents to the Director of Highways and Superintendent of the Public Works of Ohio, that she is the owner of Fractional Lot No. 2 in Section 12, Township No. 16, Starr Township, Hocking County, Ohio, abutting on and including a portion of the abandoned Hocking Canal between Station 1205+15 and Station 1917+53 of Bruce Doughton's Survey of said abandoned Hocking Canal south of Carroll, Ohio, known as Wolf's Basin at Lock No. 11 of the abandoned Hocking Canal; and

Whereas, both the boundary line and owner's title thereto is not defined and the title of a portion thereof is in dispute, between myself as the owner of record, and the State of Ohio, as the owner of the fee of the abutting canal lands, including the embankments thereof.

With a view to settling all questions in dispute, the undersigned further represents to the said Superintendent of Public Works that she desires to settle all disputes as to the boundary line between the above described land and the lands of the State of Ohio and any claims that the State

And whereas, said Superintendent of Public Works of the State of Ohio has carefully investigated the claims of all parties in connection with the boundary line of said lands, and Whereas, surveys of said lands have been made under the direction of the Superintendent of the Board of Public Works of the State of Ohio, and Whereas, all matters in relation to said boundary lines were fully considered by the Superintendent of Public Works of the State of Ohio at Columbus on the ... day of ... 19... and Whereas, all of the provisions in section 13564 of the General Code of Ohio have been fully complied with, Now, Therefore, the Superintendent of Public Works of the State of Ohio herewith makes the following award and decision and fixes the boundary line between the lands of said ... and the lands of the State of Ohio as follows:

of Ohio may have to any portion of the above described land. Now, therefore, I, the undersigned, herewith enter my appearance before the Superintendent of the Public Works of the State of Ohio and submit to the Superintendent of Public Works of the State of Ohio for the purpose of determining the boundary line between the above described lands and the lands of the State of Ohio and the ownership of the same, and I hereby agree to accept as final and conclusive the award and decision of the said Superintendent of Public Works that, as provided in section 13564 of the General Code of Ohio.

Signed this 22nd day of November, A.D. 1926
Witness
Mrs. Mary Chasher
Rt. D. Nelsonville, O.
Dr. R.W. Zeman
Joe S. Case

And whereas, said Superintendent of Public Works of the State of Ohio has carefully investigated the claims of all parties in connection with the boundary line of said lands, and Whereas, surveys of said lands have been made under the direction of the Superintendent of the Public Works of the State of Ohio, and Whereas, all matters in relation to said boundary lines were fully considered by the Superintendent of Public Works of the State of Ohio at Columbus on the ... day of ... 19... and Whereas, all of the provisions in section 13564 of the General Code of Ohio have been fully complied with, Now, Therefore, the Superintendent of Public Works of the State of Ohio herewith makes the following award and decision and fixes the boundary line between the lands of said ... and the lands of the State of Ohio as follows:

For a more definite description of the boundary line than established, reference is hereby made to a plat of the survey made by ... as referred to above, a correct copy of which is hereto attached and made a part of this finding.

IN WITNESS WHEREOF, I have hereto subscribed my name and affixed the seal of the Public Works of Ohio, the day and date first above written.
Superintendent Public Works of Ohio.

See page 122.

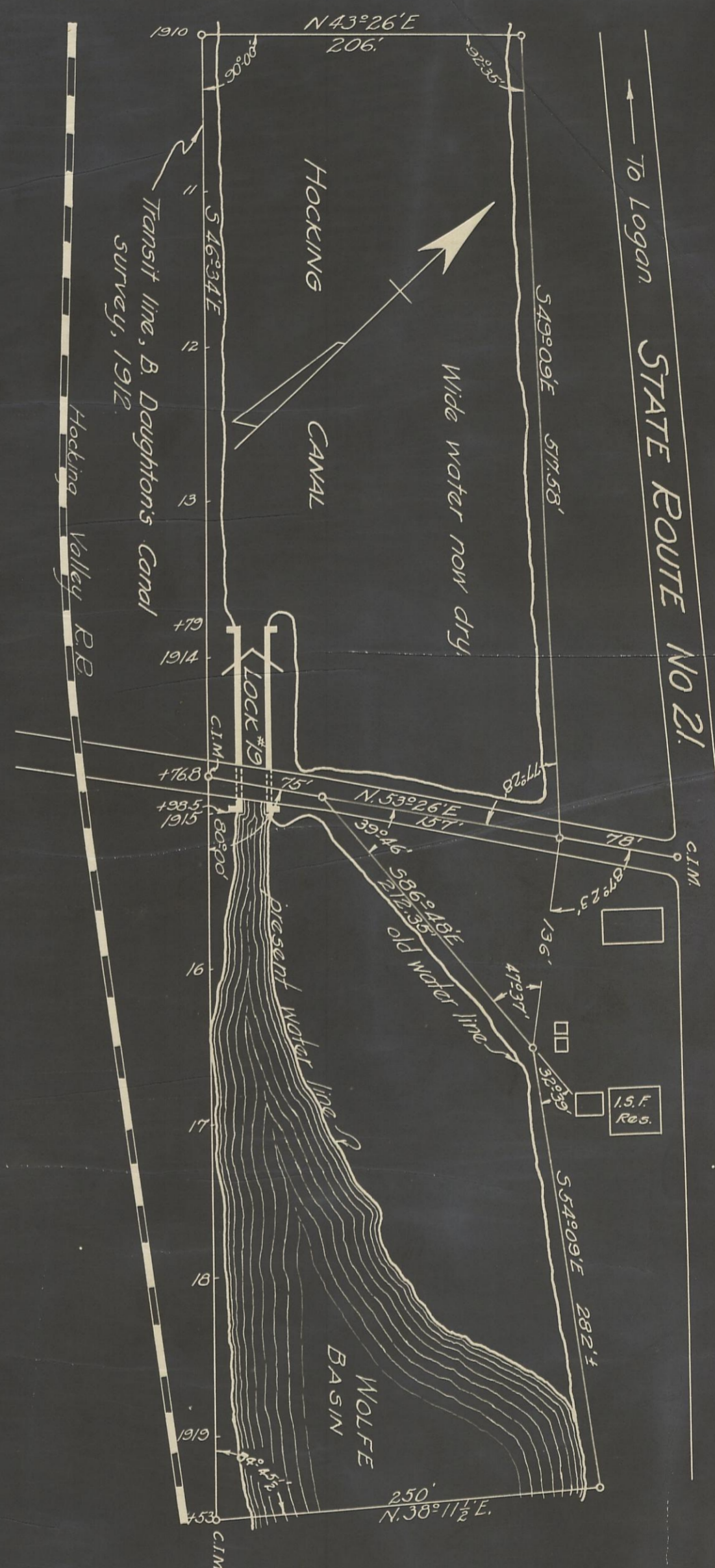

PLAT
Showing the boundary lines between the state canal property and the property of Mrs. Mary Chasher in Fractional Lot No. 2 Section 12, Starr Township, Hocking County, Ohio.
Lines determined shown in red.
Scale 1" = 80'

Plat approved - June 21-1927
G. F. Schluenger
Superintendent of Public Works.