

Sheet No 18.



NOTE: ALL LAND WITHIN THE CITY LIMITS OF LOGAN, AS SHOWN IN 1921, TRANSFERRED TO CITY OF LOGAN EXCEPT, THAT WHICH HAS BEEN SOLD OR LEASED. O.L. 109, PG. 367, DATED 1921

Don King Construction Co.
O.C.E. HOC-1435-4198-HC

Transferred to Highway Department
PARCEL NO. O.C.E.-HOC-1438.0-HC

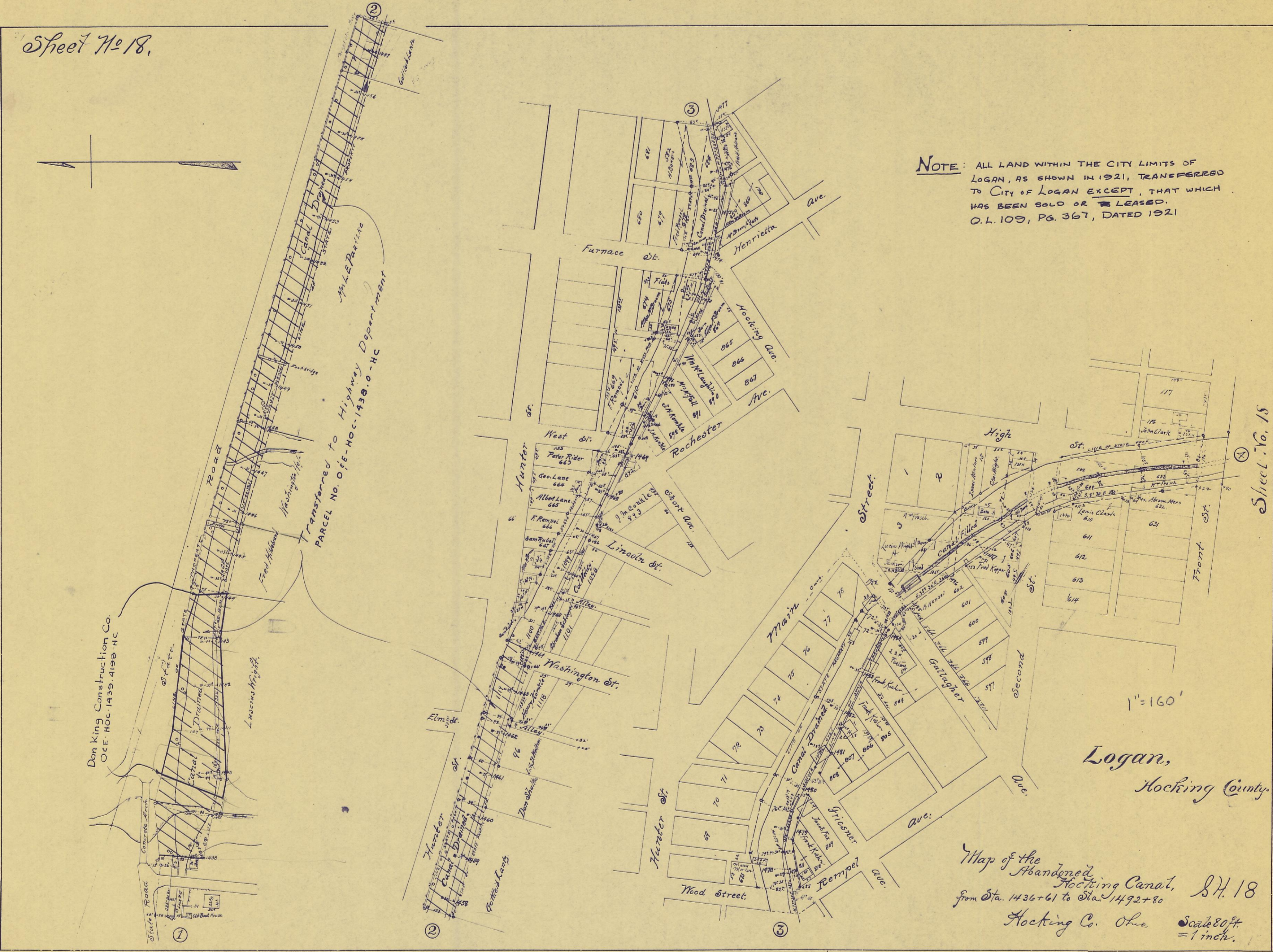

Sheet No. 18

Logan,
Hocking County.

Map of the Abandoned Hocking Canal, S.H. 18
from Sta. 1436+61 to Sta. 1492+80
Hocking Co. Ohio. Scale 80ft = 1 inch.