

## HOCKING CANAL HISTORY

The Board of Public Works-State of Ohio obtained all of the Hocking Canal December 12, 1838 by an act of Legislature. See History of Hocking Valley, page 131, Chicago, Interstate, 1883. That is the only record of the State's ownership that I could find. There doesn't seem to be anything recorded in the Deed Records in the Recorder's Office.

The City, according to deeds in which they transferred various portions of the canal, were granted the power to sell (as per Volume 109 Laws, pages 367 and 368, dated April 29, 1921, records of the State of Ohio) any canal lands not used or occupied for sewage or drainage; the owners of property abutting thereon having the first right and option to purchase the same and whereas Council of Logan, by resolution duly passed, has determined fair market value and the owner of the lots and lands abutting thereon by virtue of said act has the right and option to purchase the same.

No. 12

No. 12

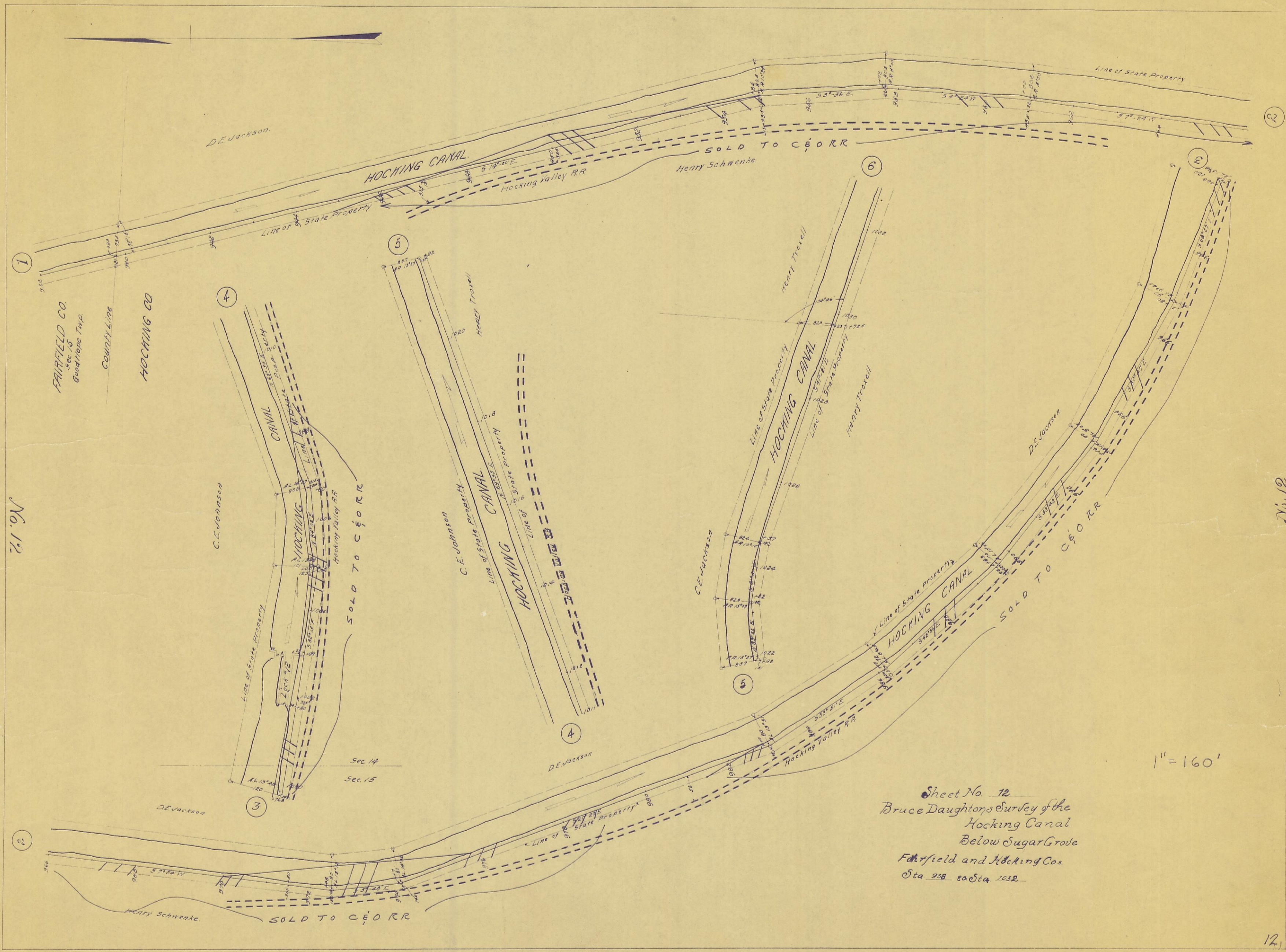

1" = 160'

Sheet No. 12  
 Bruce Daughton's Survey of the  
 Hocking Canal  
 Below Sugar Grove  
 Fairfield and Hocking Cos  
 Sta 938 to Sta 1032

No. 13

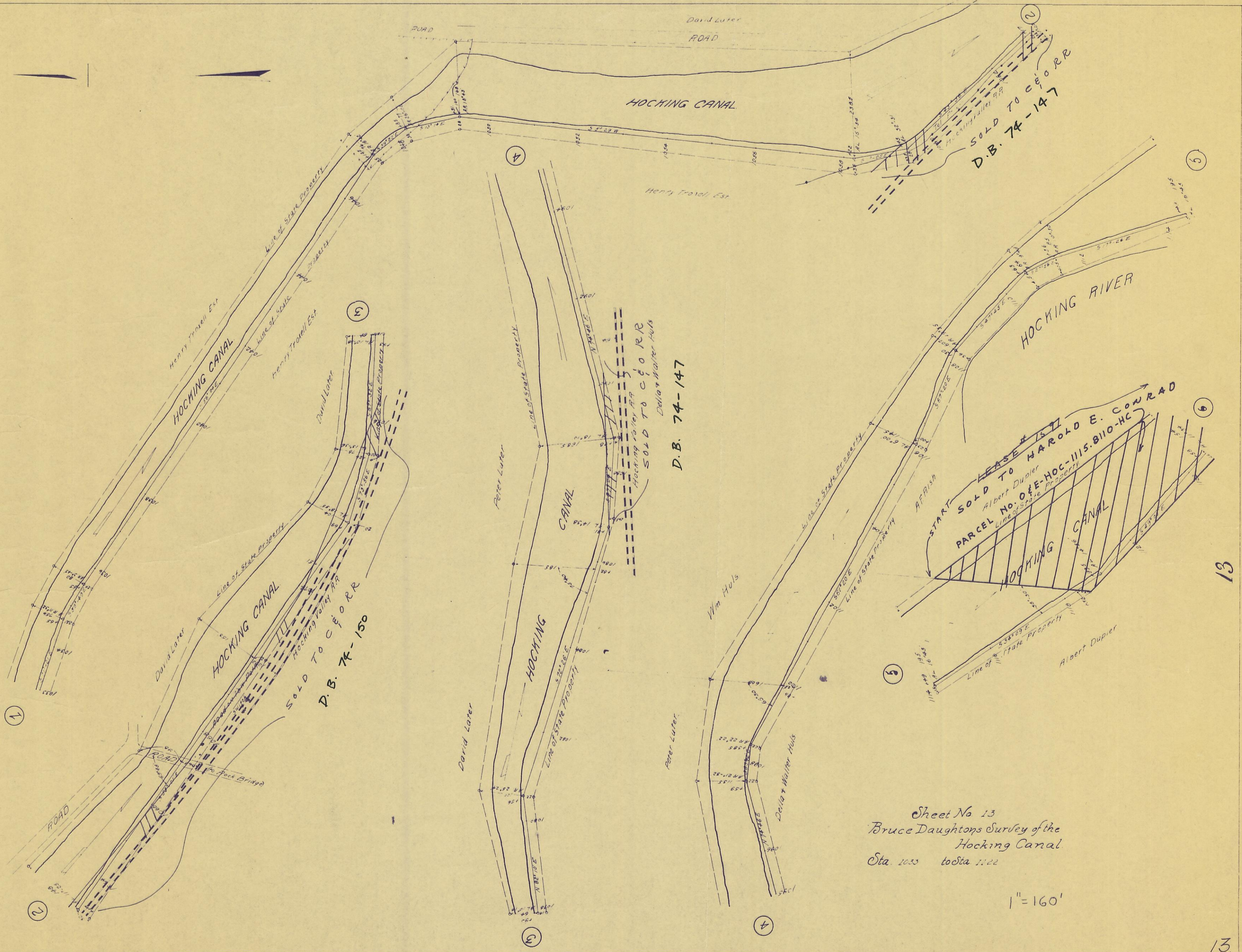

Sheet No 13  
 Bruce Daughtons Survey of the  
 Hocking Canal  
 Sta. 1035 to Sta. 1122

1" = 160'

No. 14

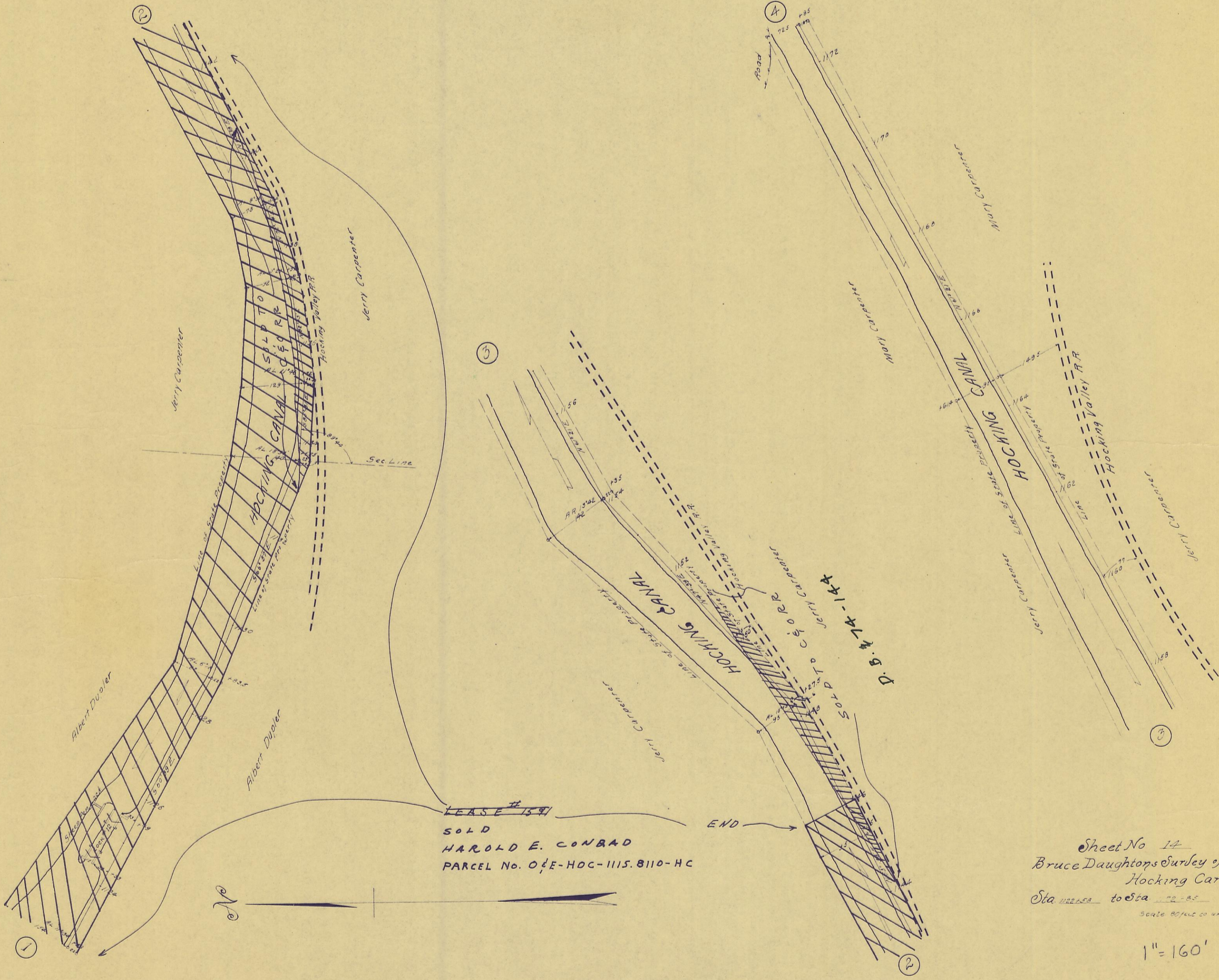

Sheet No 14  
 Bruce Daughtons Survey of the  
 Hocking Canal  
 Sta 100+00 to Sta 200+00  
 Scale 20' = 1" = 160'

1" = 160'

No. 14

No. 15

No. 15

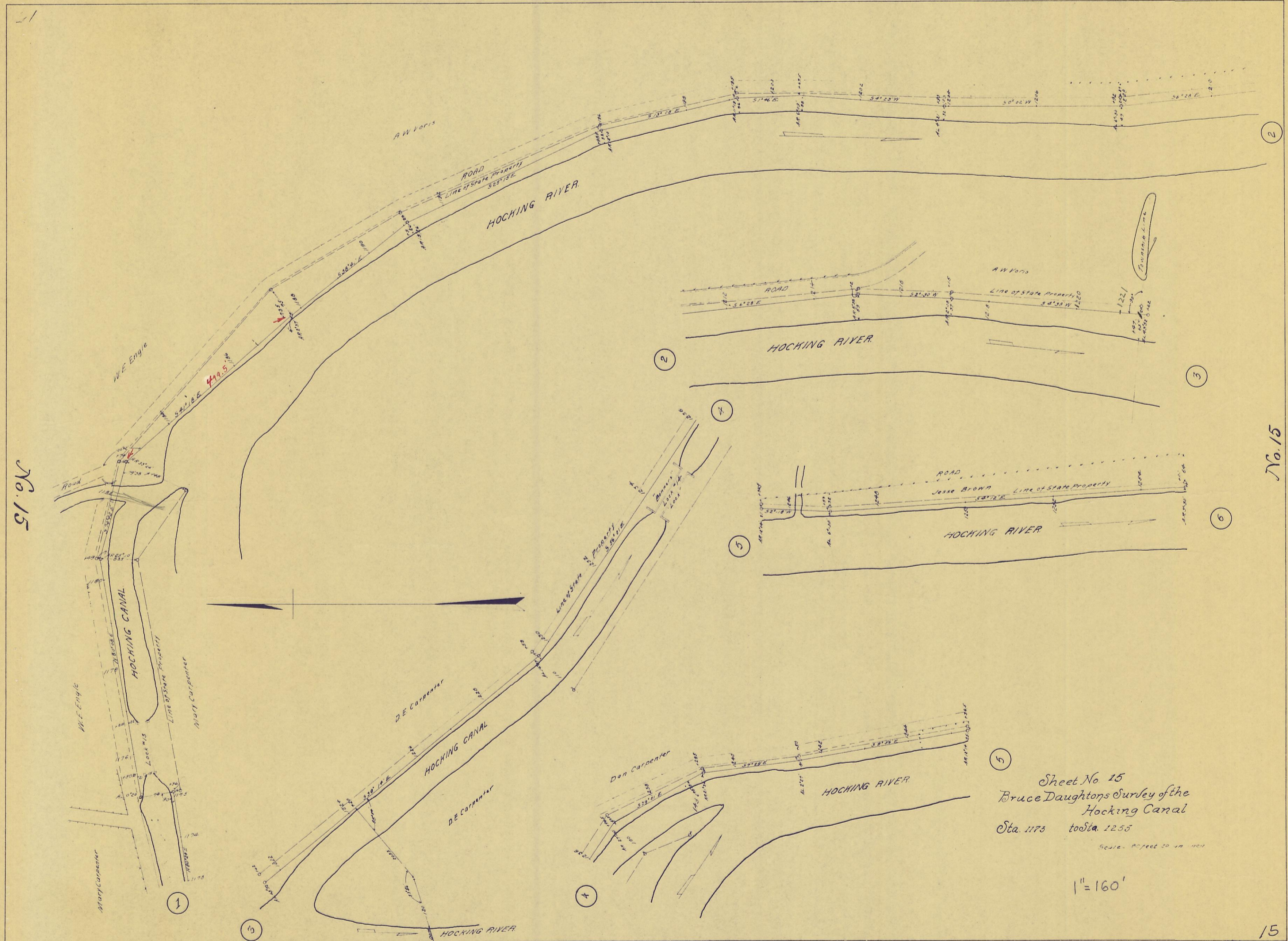

Sheet No 15  
 Bruce Daughtons Surley of the  
 Hocking Canal  
 Sta. 1175 to Sta. 1255

Scale: 1" = 160'

1" = 160'

Sheet No 16  
Bruce Daughton's Survey of the  
Abandoned Hocking Canal.  
Sta. 1255 to Sta. 1353+72 Page Vol. 4.

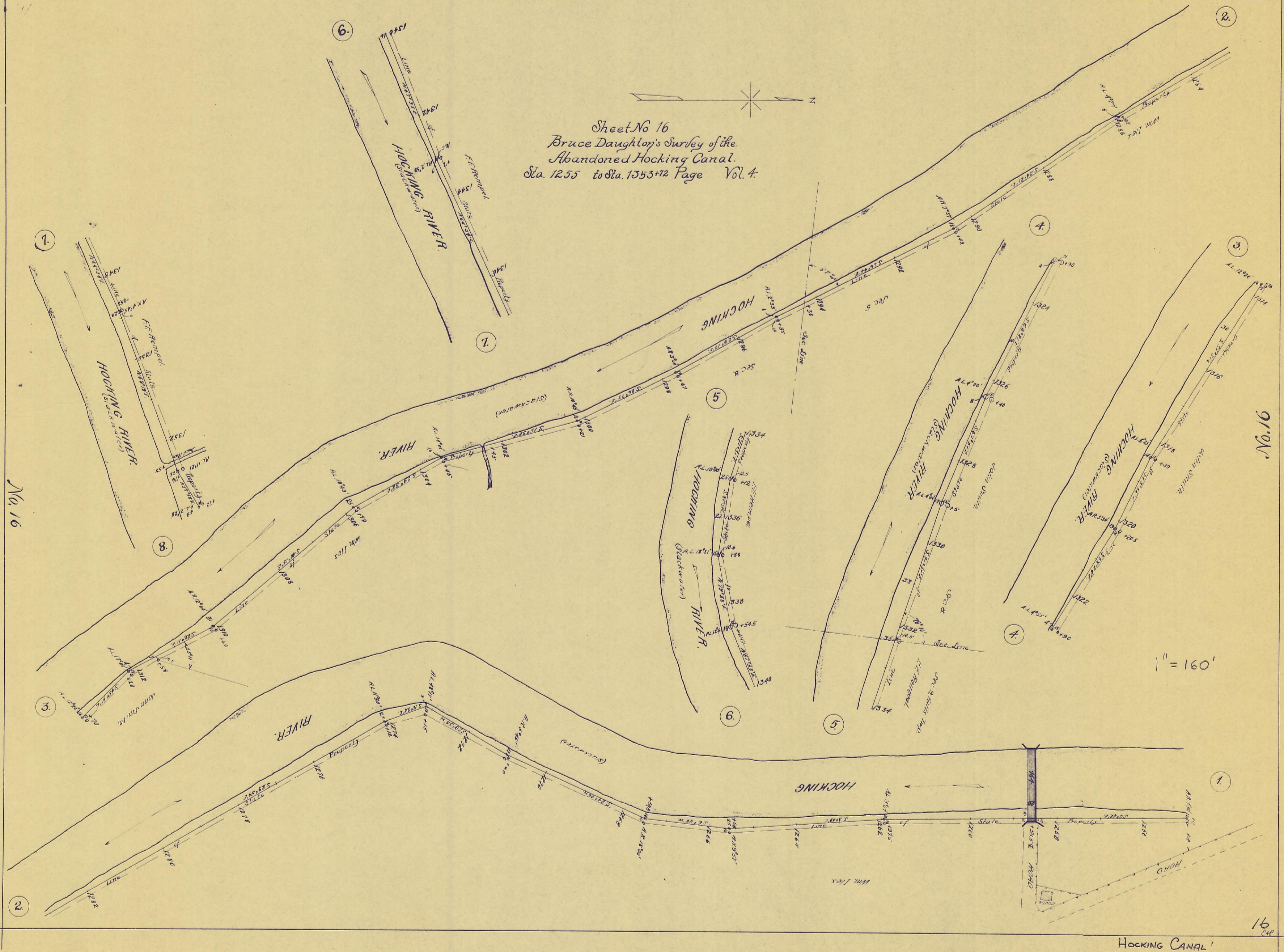
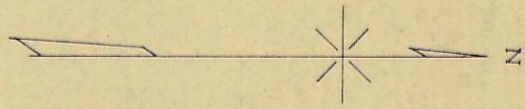

No. 16

No. 16

1" = 160'

16

HOCKING CANAL

No. 17

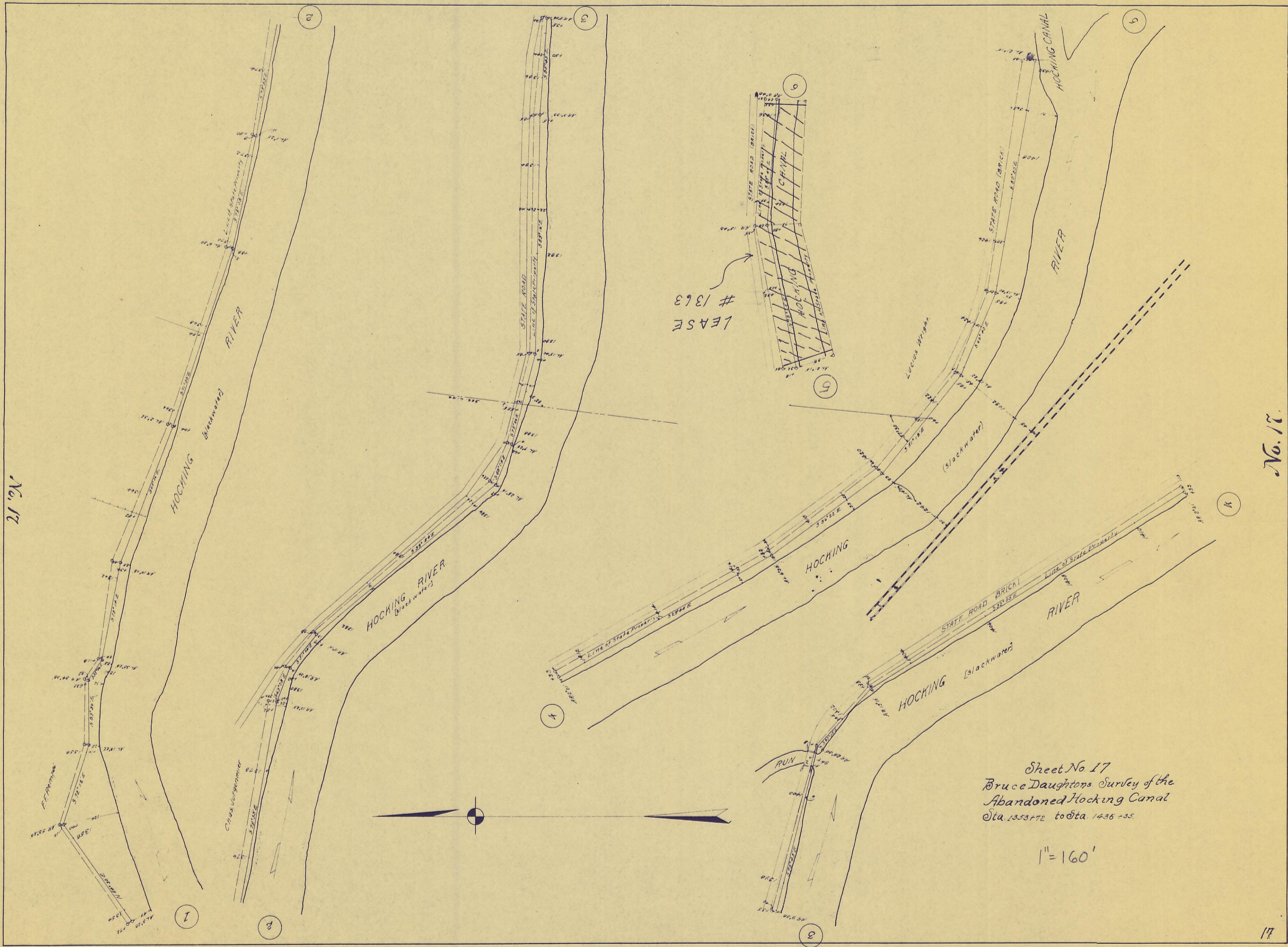

No. 17

Sheet No. 17  
 Bruce Daughtons Survey of the  
 Abandoned Hocking Canal  
 Sta. 1353+72 to Sta. 1436+35

1" = 160'

Sheet No 18.



NOTE: ALL LAND WITHIN THE CITY LIMITS OF LOGAN, AS SHOWN IN 1921, TRANSFERRED TO CITY OF LOGAN EXCEPT, THAT WHICH HAS BEEN SOLD OR LEASED. O.L. 109, PG. 367, DATED 1921

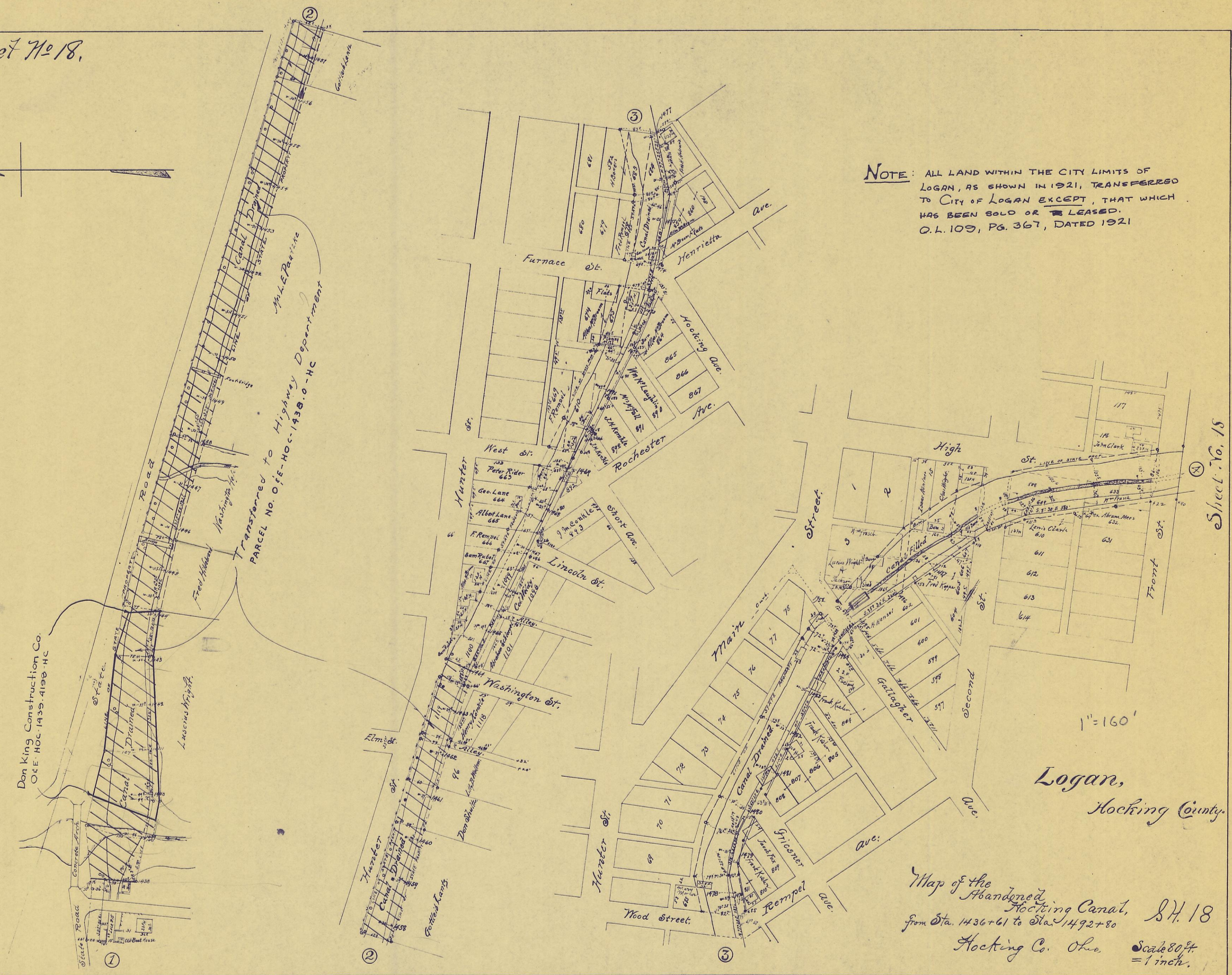

Don King Construction Co.  
O & E. HOC-1435-4198-HC

Transferred to Highway Department  
PARCEL NO. O & E-HOC-1438.0-HC  
M.L.E. PARKIN

Logan,  
Hocking County.

Map of the Abandoned Hocking Canal, S.H. 18  
from Sta. 1436+61 to Sta. 1492+80  
Hocking Co. Ohio Scale 80 ft = 1 inch.

Sheet No. 18



No. 19

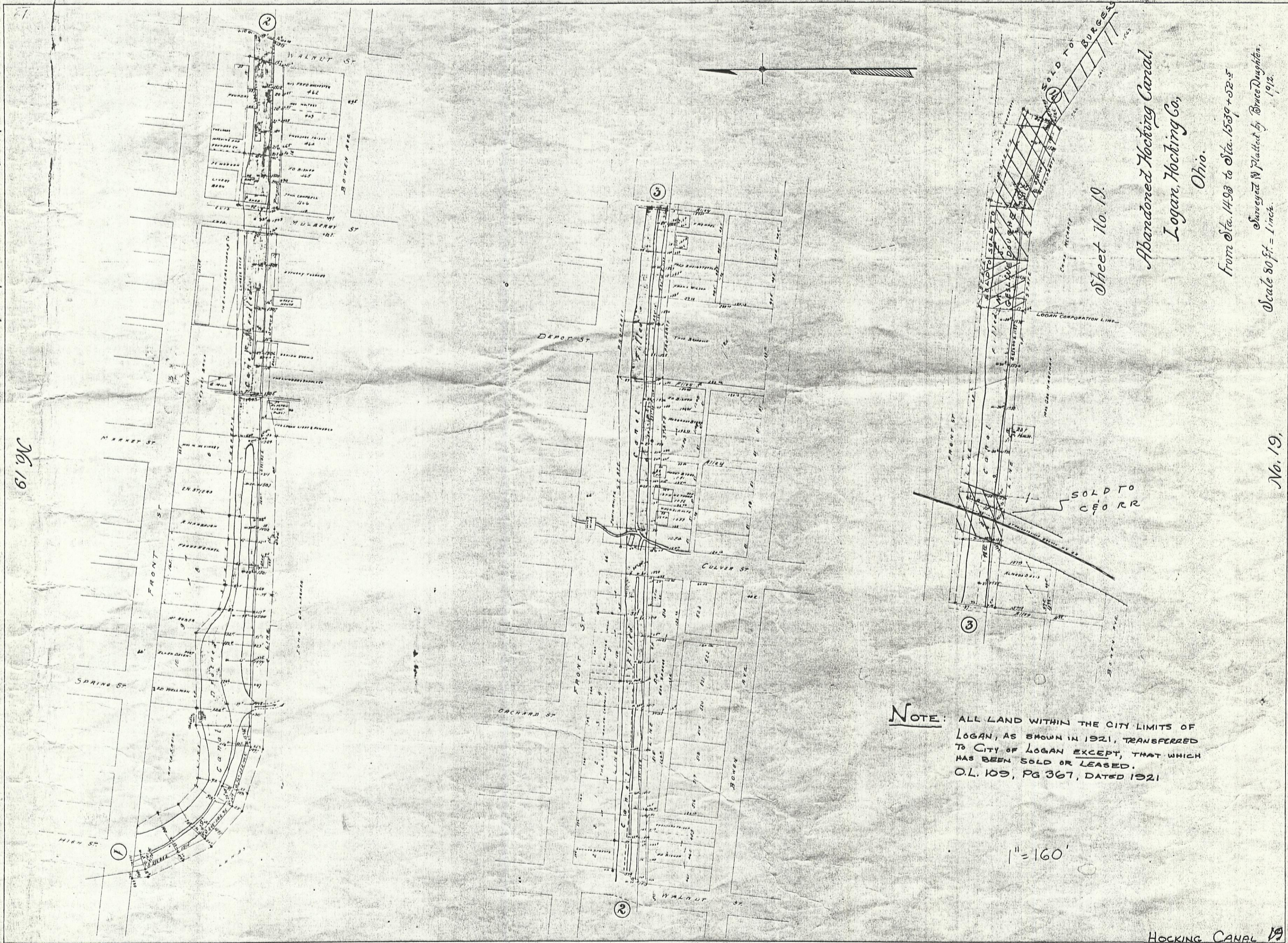

Sheet No. 19.

Abandoned Hocking Canal,  
 Logan, Hocking Co.,  
 Ohio.

From Sta. 1493 to Sta. 1539 + 52.5

Surveyed & Platted by Bruce Daughter, 1912.

Scale 80 ft. = 1 inch.

No. 19,

**NOTE:** ALL LAND WITHIN THE CITY LIMITS OF LOGAN, AS SHOWN IN 1921, TRANSFERRED TO CITY OF LOGAN EXCEPT, THAT WHICH HAS BEEN SOLD OR LEASED. O.L. 109, PG 367, DATED 1921

1" = 160'

HOCKING CANAL 19

4-1

Note: All canal property from Sta. 1568+00 to Sta. 1740+00 transferred to Highway Department.

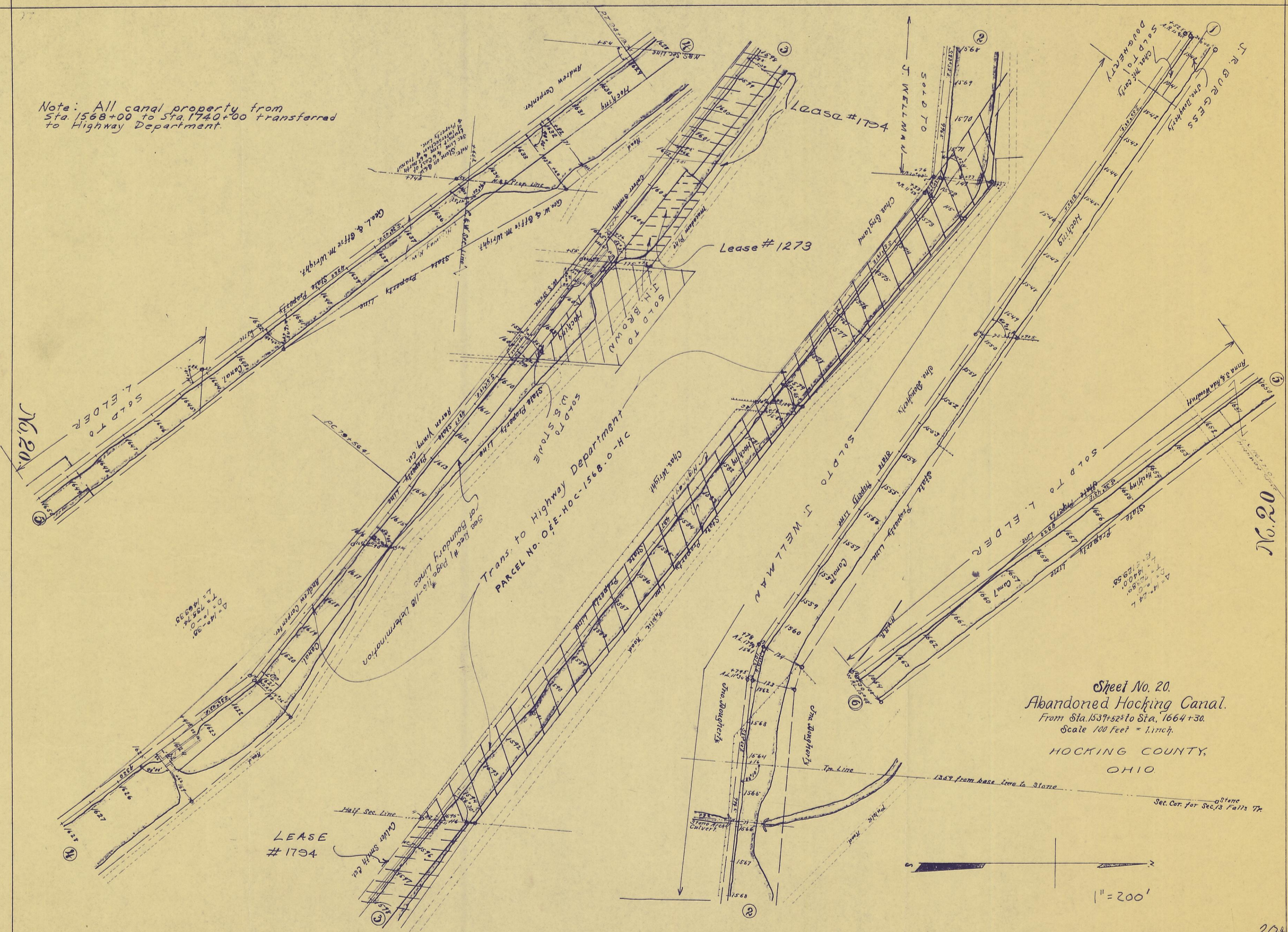

Sheet No. 20.  
 Abandoned Hocking Canal.  
 From Sta. 1537+52 to Sta. 1664+30.  
 Scale 100 Feet = 1 inch.  
 HOCKING COUNTY,  
 OHIO

1" = 200'

No. 21

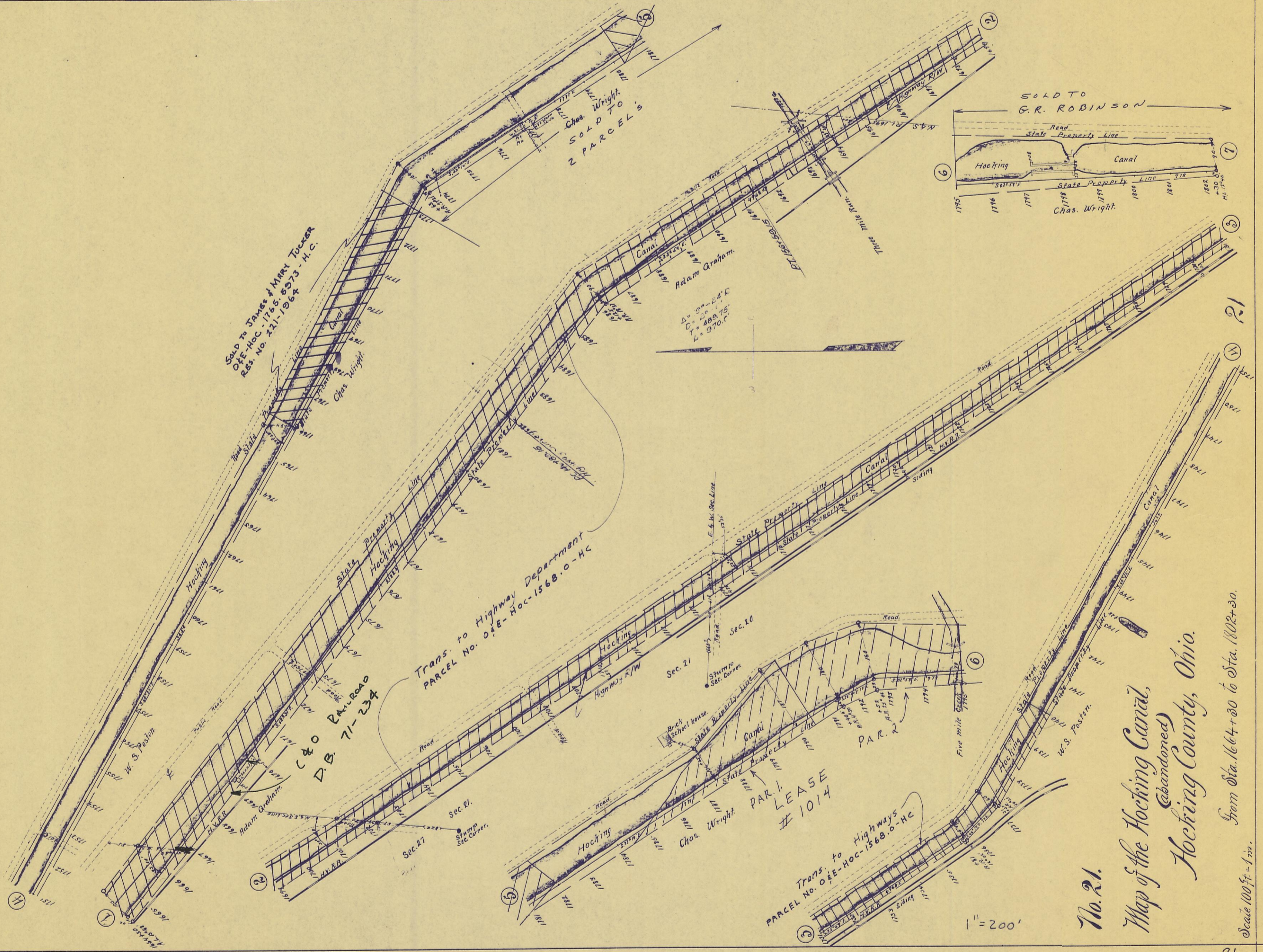

No. 21.  
 Map of the Hocking Canal,  
 (Abandoned)  
 Hocking County, Ohio.

From Sta. 1664+30 to Sta. 1802+30.  
 Scale 100 ft. = 1 in.

No. 22

No. 22

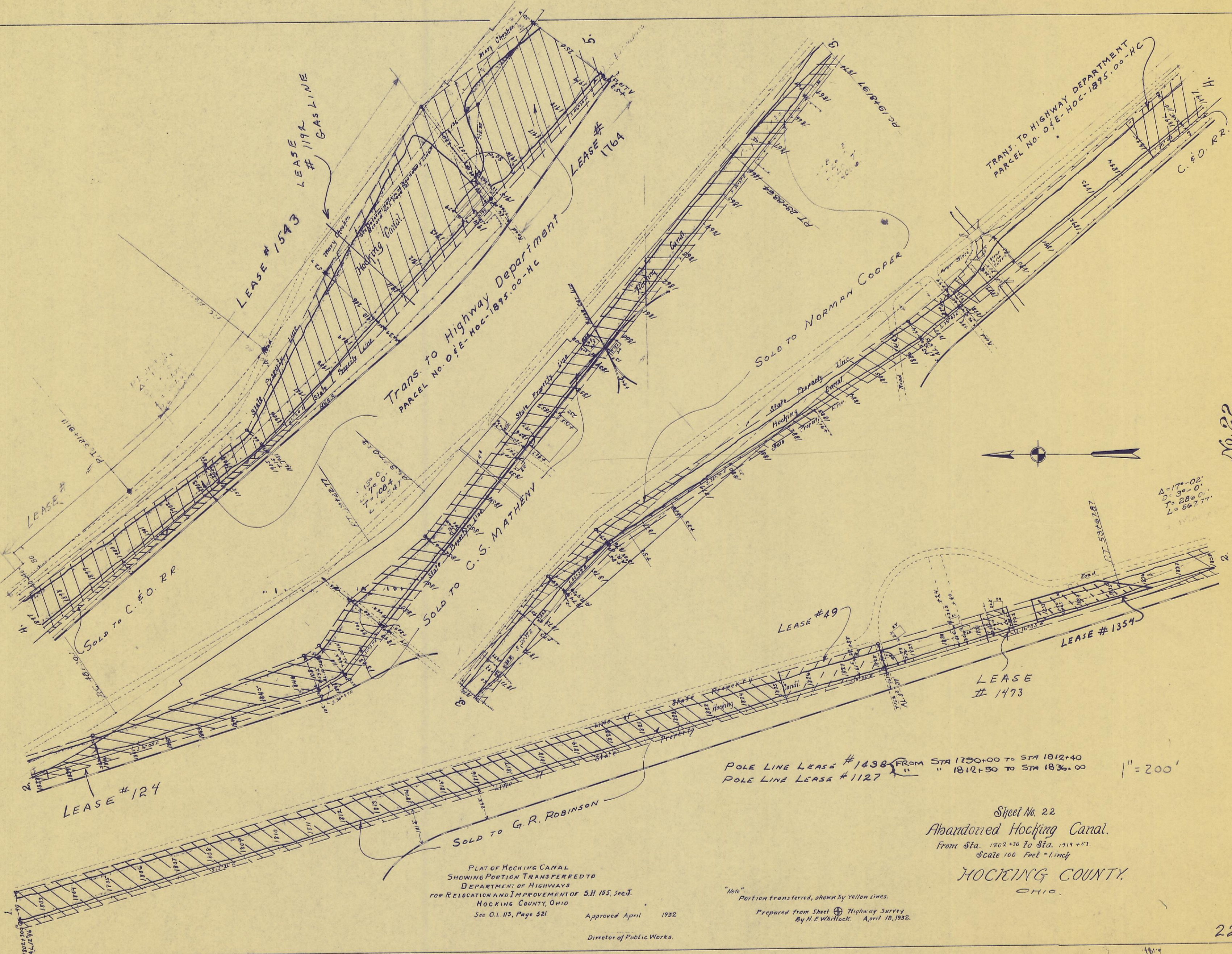

$\Delta = 170^{\circ} 02'$   
 $D = 300.0'$   
 $T = 280.0'$   
 $L = 567.77'$

POLE LINE LEASE #1438 FROM STA 1790+00 TO STA 1812+40  
 POLE LINE LEASE #1127 " 1812+50 TO STA 1836.00

1" = 200'

PLAT OF HOCKING CANAL  
 SHOWING PORTION TRANSFERRED TO  
 DEPARTMENT OF HIGHWAYS  
 FOR RELOCATION AND IMPROVEMENT OF S.H. 155, Sec. J,  
 HOCKING COUNTY, OHIO  
 See O.L. 113, Page 521

Approved April 1932

Director of Public Works.

Note  
 Portion transferred, shown by yellow lines.

Prepared from Sheet 1 Highway Survey  
 By H.E. Whittlock, April 18, 1932.

Sheet No. 22  
 Abandoned Hocking Canal.  
 From Sta. 1802+30 to Sta. 1919+53.  
 Scale 100 Feet = 1 inch

HOCKING COUNTY,  
 OHIO.

Sheet No. 23  
**MAP OF THE  
 ABANDONED HOCKING CANAL**

From Sta. 1919+53 to 2010+28.5

Scale 100ft to an Inch.  
 F. W. Turner Draftsman.

Athens & Hocking Counties.

Sheet No. 23,

All canal property on this sheet  
 trans. to Highway Department  
 PARCEL No. O&E-HOC-1895.00 -HC

POLE LINE LEASE #1438  
 STA 1935+00 TO STA 2013+00

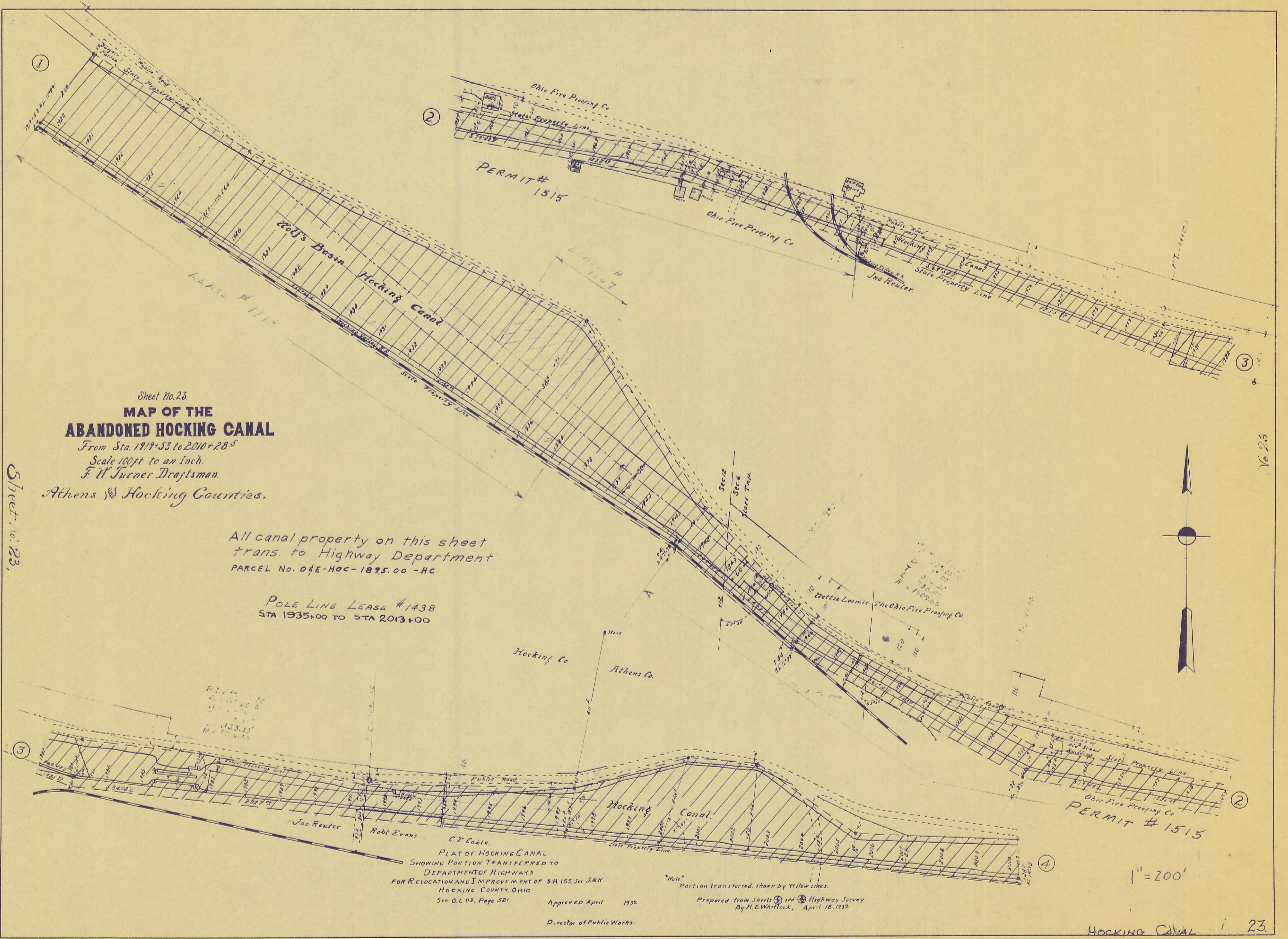

C. T. Cooke  
 PLAT OF HOCKING CANAL  
 SHOWING PORTION TRANSFERRED TO  
 DEPARTMENT OF HIGHWAYS  
 FOR RELOCATION AND IMPROVEMENT OF SH 155, Sec. J & K  
 HOCKING COUNTY, OHIO  
 See O.L. 113, Page 521

Approved April 1932

Director of Public Works.

Note  
 Portion transferred, shown by yellow lines.

Prepared from Sheets 22 and 24 Highway Survey  
 By H. E. Whitlock, April 15, 1932

1" = 200'