

DEPARTMENT OF TRANSPORTATION
 HOCKING COUNTY, STARR TOWNSHIP
 SECTIONS 11 & 12
 T 12 N R 16 W
 LOT 5 (68 Ac.) & LOT 8 (43.3 Ac.)

Jerry T. & Donna K.
 Brandon

CALC. BY: GM	HOCKING COUNTY COUNTY ROAD No. 26	OHIO	33 35
DATE: 12/91		FHWA REGION 5	
CHKD. BY: GAM	BRO 3702 (1)	PID 9375	4 6
DATE: 12/91			
FEDERAL PROJECT	State Job No. 18075(0)		

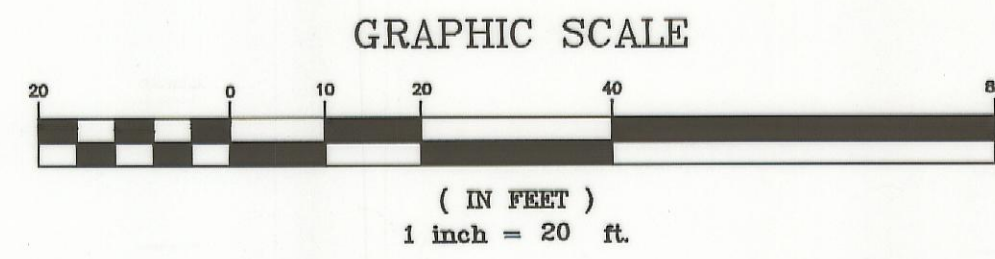

TBA 0.609 Ac.
 PRO 0.156 Ac.
 NET 0.453 Ac.

PI Sta. 11+33.11
 D = 3° 00' 00"
 Δ = 5° 0' 0"
 R = 1910.00'
 T = 83.39'
 L = 166.68'

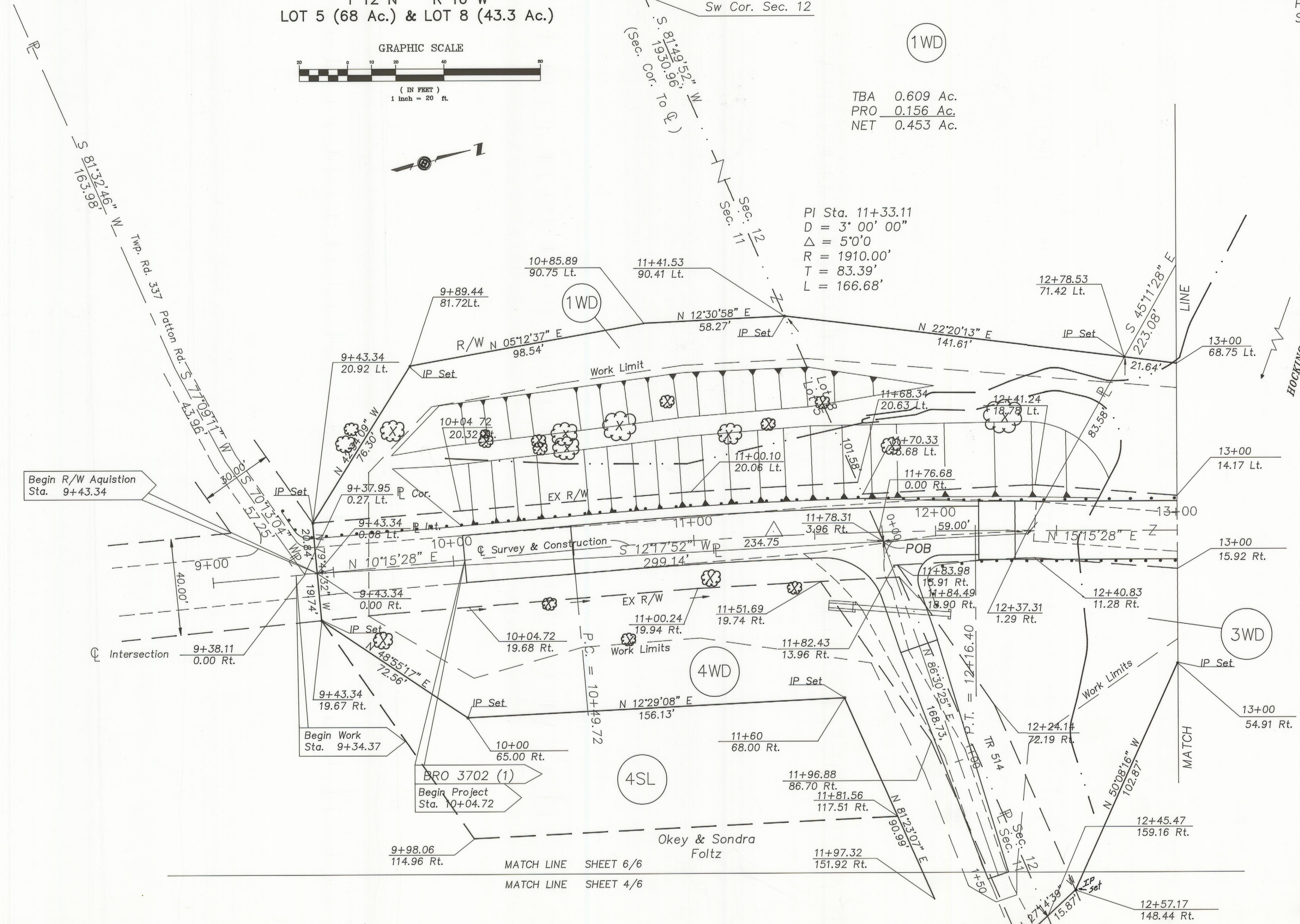

Marjorie Ellen Price
 aka Marjorie E. Price

Date of Completion 2/15/93

F.B.	DATE	DESCRIPTION	BY
	10-21-93	Corrected Par 1 & 3 names	
1	2/20/93	Revise Sec. No. & POB	GAM

HOC. CR 26 R/W PLAN STA. 9+43.34 TO STA. 13+00