

FARCEL Co #1 RIGHT OF WAY
 FOR EXTENSION OF MAYSVILLE
 ROAD TO BE ACQUIRED BY THE
 COMMISSIONERS OF HOCKING Co.

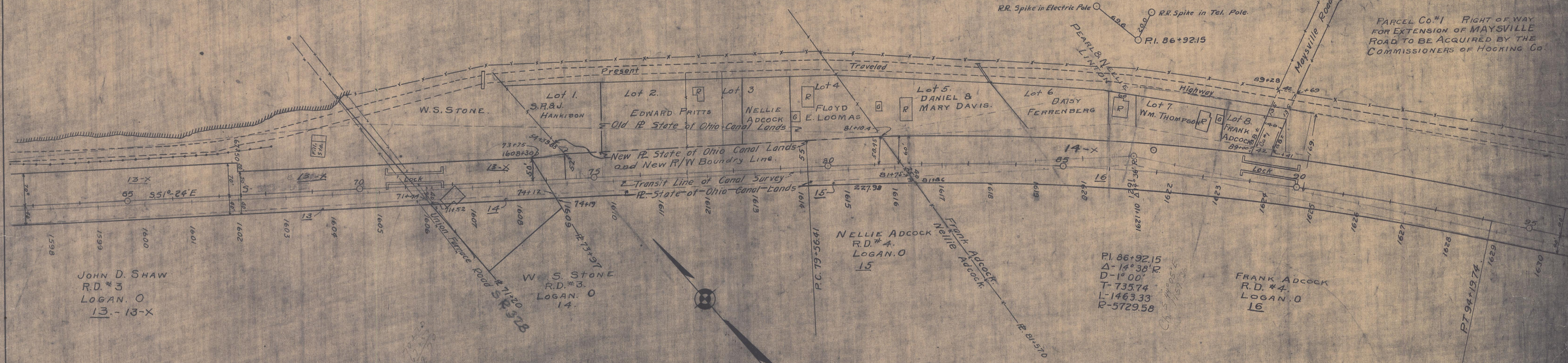

Note: Center Line of Pavement is 3' Left of Center Line of Survey From Sta. 21+00 to Sta. 158+00

