

PROPERTY MAP AND UTILITY PLAN

HOC-180-3.24

HOCKING COUNTY, OHIO

PERRY TOWNSHIP

SECTION 20-T12N-R19W

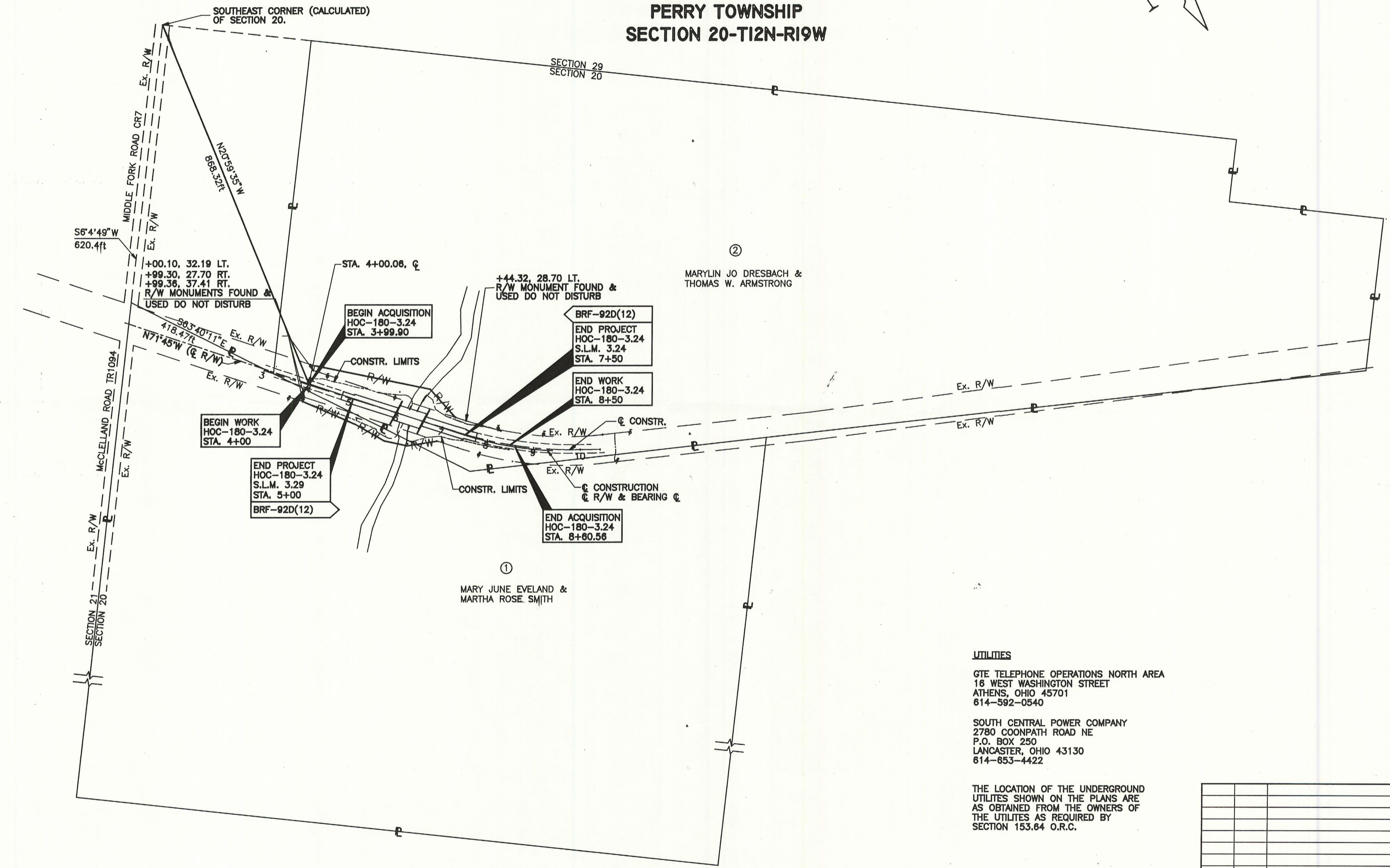
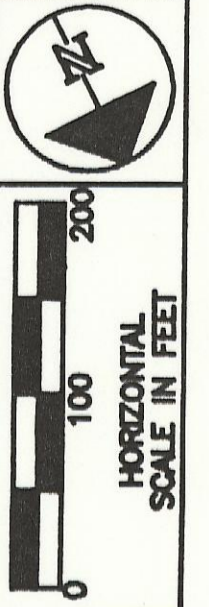
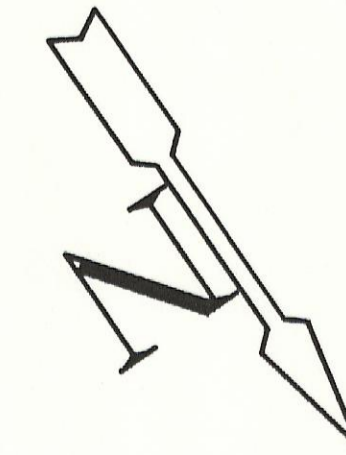

FEDERAL PROJECT NO. **109310 BRF-92D(12)**
 STATE JOB NO. **109310**
 PID NO. **11287**

PROPERTY MAP AND UTILITY PLAN

HOC-180-3.24

1/2

28
29

UTILITIES

GTE TELEPHONE OPERATIONS NORTH AREA
 18 WEST WASHINGTON STREET
 ATHENS, OHIO 45701
 614-592-0540

SOUTH CENTRAL POWER COMPANY
 2780 COONPATH ROAD NE
 P.O. BOX 250
 LANCASTER, OHIO 43130
 614-653-4422

THE LOCATION OF THE UNDERGROUND UTILITIES SHOWN ON THE PLANS ARE AS OBTAINED FROM THE OWNERS OF THE UTILITIES AS REQUIRED BY SECTION 153.64 O.R.C.

REV.	DATE	DESCRIPTION

DATE OF COMPLETION 05-30-95