

S.H. 363-G
 HOCKING COUNTY
 R/W PLANS
 1931
 EMERGENCY BRIDGE
 CORRECTED 10-3-32

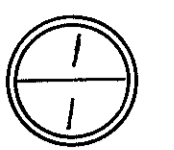

S.R. 180

Hoc-180-0.18

WILSON ROSS
 R.D.
 LAURELVILLE, OHIO

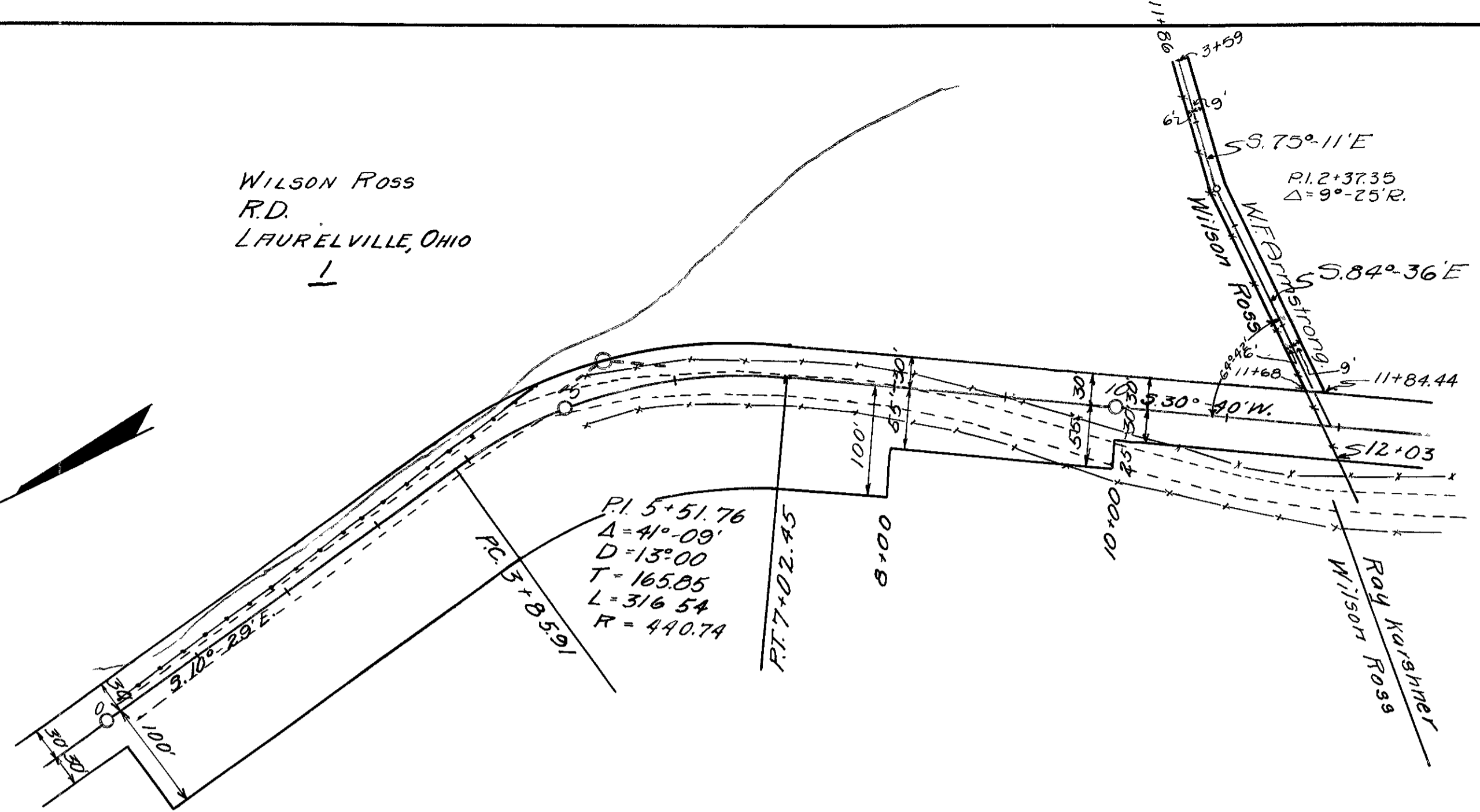
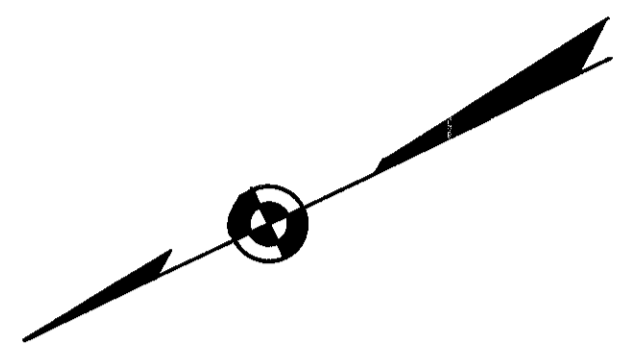

WILSON ROSS
 R.D.
 LAURELVILLE, OHIO

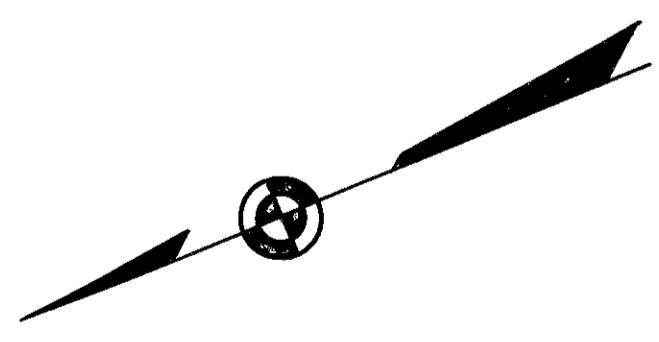
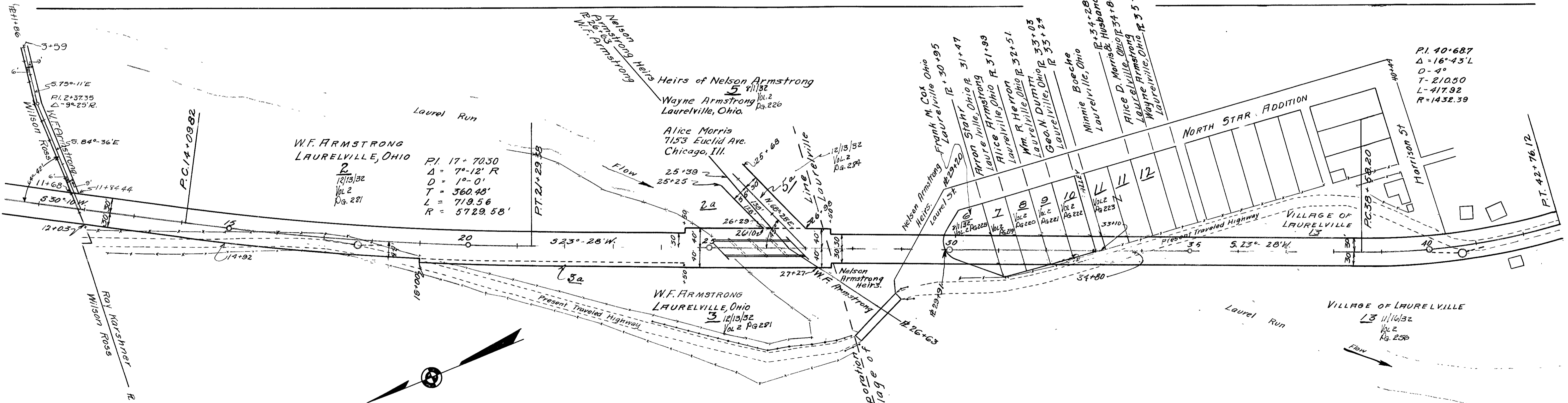

RAY KARSHNER
 LAURELVILLE, OHIO
 4

HOCKING CO /
 S.H. 363 /
 Sec. G /
 18