

top bridge  
old bridge  
129+50

B.M. on Leans  
EIV. 155.7

B.M. on Wat. Root  
EIV. 160.47

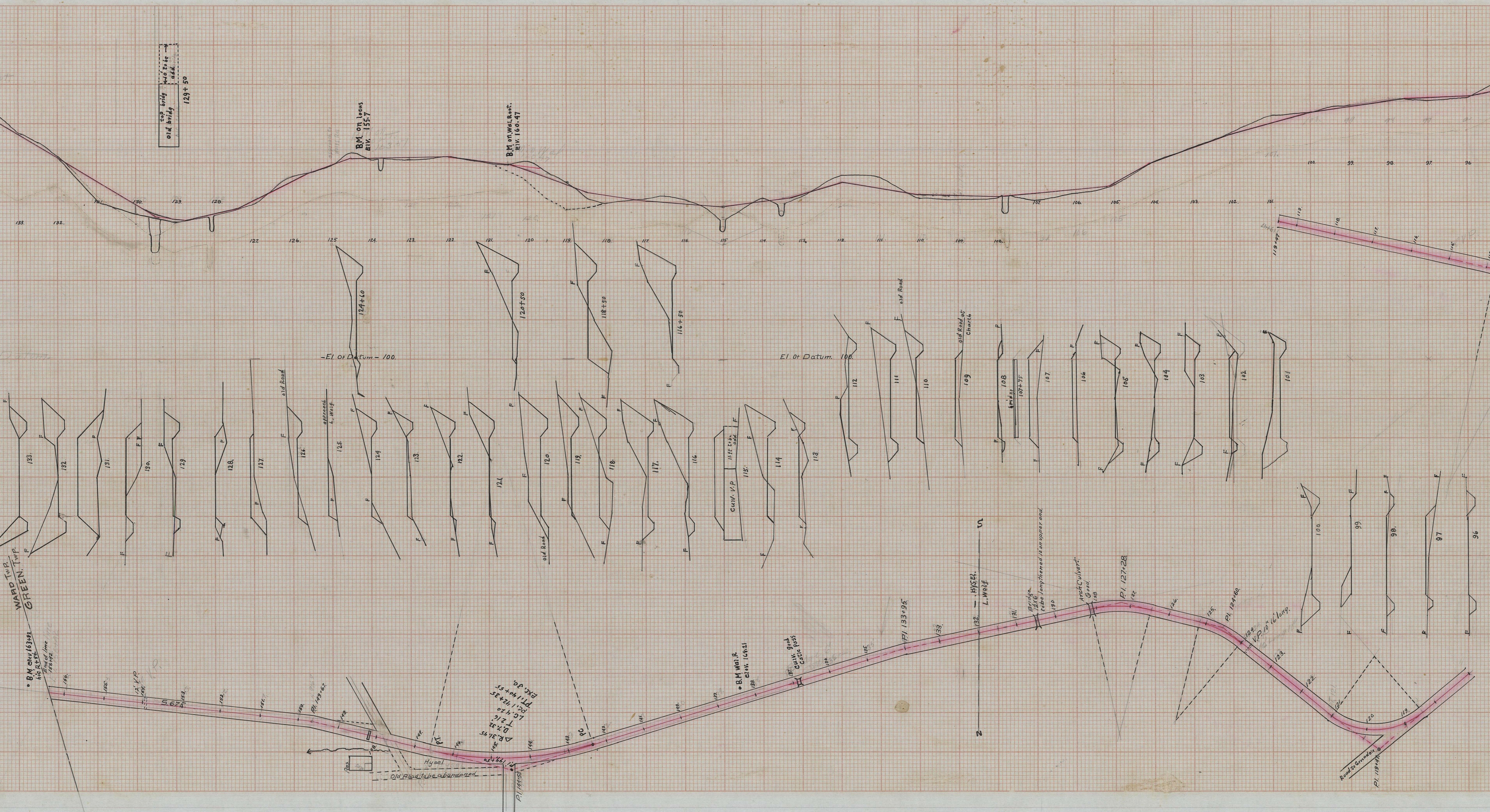

WARD TWP.  
GREEN TWP.

B.M. on 163+92  
163+92  
163+92

Exc. 30  
T.I. 142+55  
L.C. 4.50  
T. 21.6  
D.R. 31.95  
P.I. 143+52

B.M. W. R.  
188 elev. 164.51

good  
cut, pass

PI 133+95

HYD.  
L. WOLF

Arch Culvert  
Good  
127.28

PI 127.28

PI 124+60

VP 127.28  
V.P. 10' Clear

Road to Greenwood  
P.I. 107+41

-E.I. of Datum - 100.

E.I. of Datum 100.

2

U