

51 RT 278

CENTERLINE SURVEY PLAT

HOC-278-12.041(7.48)

HOCKING COUNTY
WARD TOWNSHIP
Sec 26, T. 13 N., R. 15 W., CONGRESS LANDS

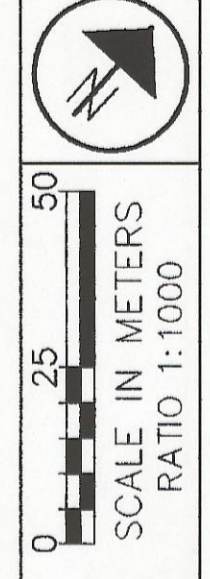

PD No. 8713

CENTERLINE SURVEY PLAT

HOC-278-12.041(7.48)

1 / 8
45
52

DETAIL FOR SETTING OFFSET REFERENCE MONUMENTS

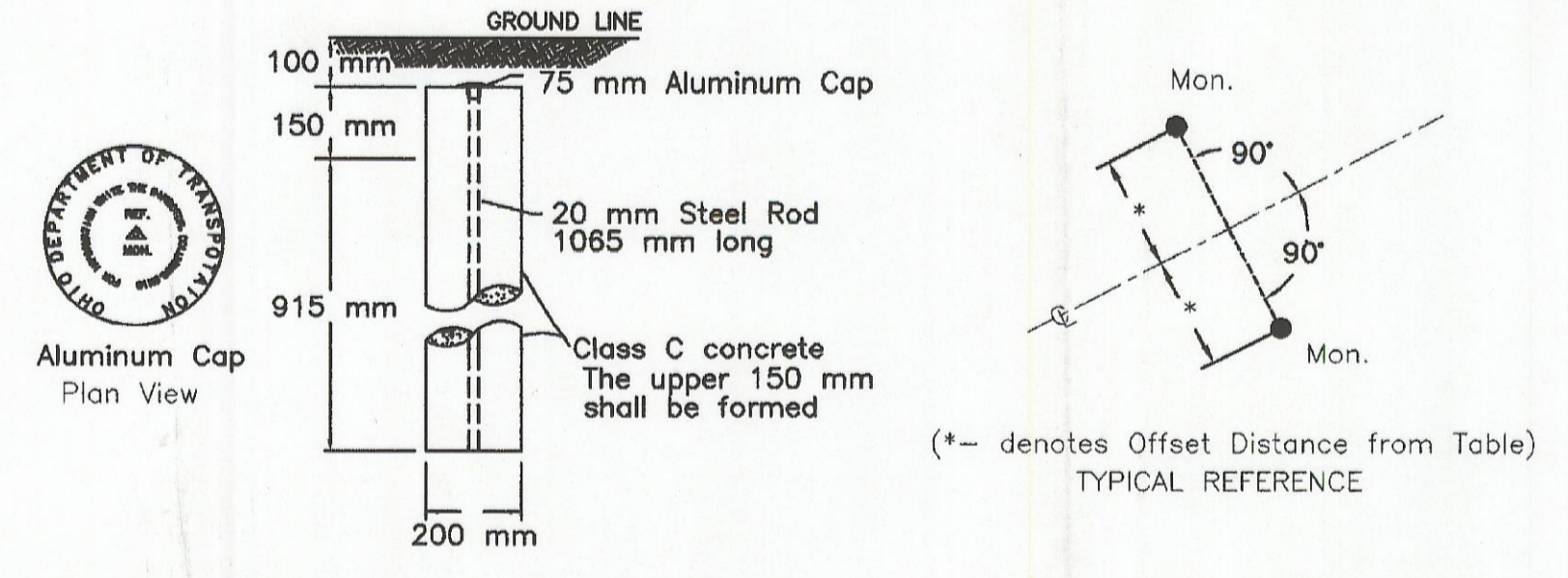

CENTERLINE MONUMENTS AND REFERENCE MONUMENTS ARE SHOWN ON STANDARD CONSTRUCTION DRAWING MC-1 (REV. 6-13-69) OF THE OHIO DEPARTMENT OF TRANSPORTATION. THE PLACING OF THE MONUMENTS SHALL BE UNDER THE DIRECTION OF A REGISTERED PROFESSIONAL SURVEYOR AND ARE TO BE SET, AS SHOWN, BY THE HIGHWAY CONTRACTOR AT THE TIME OF CONSTRUCTION. ANY ALTERATIONS, WITH PRIOR APPROVAL OF THE DEPARTMENT OF TRANSPORTATION, SHALL BE NOTED AND O.D.O.T. SHALL BE NOTIFIED OF THE NEW LOCATIONS.

BASIS OF BEARINGS IS N 40° 34' 04" E AS SHOWN ON THE CENTERLINE SURVEY PLAT FOR HOC-278-7.34 SIGNED AUGUST 31, 1994 PREPARED FOR THE OHIO DEPARTMENT OF TRANSPORTATION.

NOTE: THE EXISTING RIGHT OF WAY WIDTH AND LOCATION WERE DETERMINED BY OHIO DEPARTMENT OF TRANSPORTATION DISTRICT 10.

Curve Data
P.I. Sta = 12+642.685
Δ = 02° 54' 37" Rt
R = 393.740 m (1291.79')
T = 10.002 m (32.81')
L = 20.000 m (65.62')
E = 0.127 m (0.42')
e_{max} = 0.00

Existing Curve Data
P.I. Sta = 12+038.159
Δ = 07° 29' 45" Rt
R = 410.913 m (1348.14')
T = 26.918 m (88.31')
L = 53.759 m (176.37')
E = 0.881 m (2.89')
e_{max} = 0.083

Curve Data
P.I. Sta = 12+267.153
Δ = 49° 27' 18" Lt
R = 305.199 m (1001.31')
T = 140.553 m (461.13')
L = 263.433 m (864.28')
E = 30.809 m (101.08')
e_{max} = 0.08

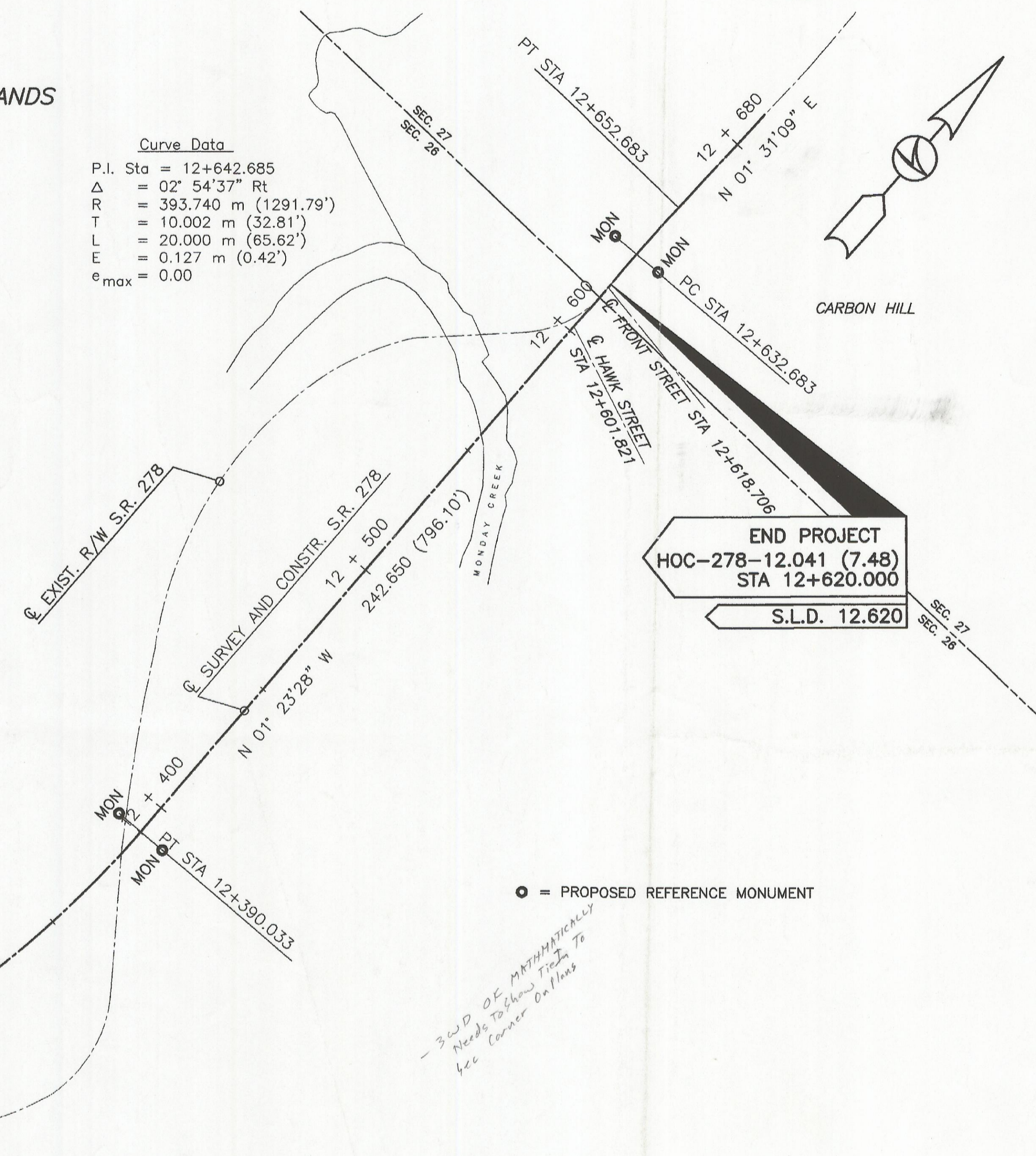

3WD OF MATHEMATICALLY Needs to show Tie In To 4cc Corner On Plans

Existing Curve Data
P.I. Sta = 11+914.767
Δ = 39° 38' 35" Rt
R = 291.063 m (954.93')
T = 104.913 m (344.20')
L = 201.387 m (660.72')
E = 18.330 m (60.14')
e_{max} = 0.083
Bk Bearing = N 0° 55' 29" E
Ahd Bearing = N 40° 34' 04" E

8713
BEGIN PROJECT
HOC-278-12.041 (7.48)
STA 12+041.240
S.L.D. 12.041

MONUMENTS TO BE SET			
STATION	DISTANCE FROM C		REFERENCE MONUMENTS
	LEFT	RIGHT	
12+126.600	15.000	17.000	2
12+390.033	13.000	13.000	2
12+632.683	9.608	8.726	2

RECEIVED _____, 19____
RECORDED _____, 19____
BOOK _____, PAGE _____

COUNTY RECORDER

I HEREBY CERTIFY THAT THIS PLAT IS A TRUE DELINEATION OF A SURVEY MADE FOR THE OHIO DEPARTMENT OF TRANSPORTATION IN 1995 AND 1996 BY M-E CIVIL ENGINEERING, INC.

THE ESTABLISHMENT OF THE PROPERTY LINES AND EXISTING RIGHT-OF-WAY LINES SHOWN ON THIS PLAN AS OF THIS DATE WAS PERFORMED BY ME OR UNDER MY DIRECT SUPERVISION.

Kevin L. Stacy
KEVIN L. STACY, P.S. No. 7531
3/27/98
DATE

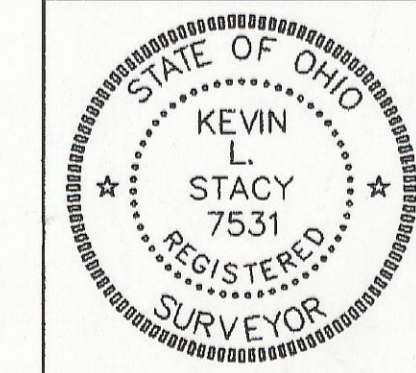

ALL MONUMENTS REFERENCE THE C OF SURVEY AND CONSTRUCTION OF S.R. 278

MPL
J:\DWG5\95\953266\ROW\FCS01A