

HOC-278-12.041 (7.48)
 HOCKING COUNTY, WARD TOWNSHIP
 SECTION 26, T. 13 N., R. 15 W., CONGRESS LANDS
 CARBON HILL

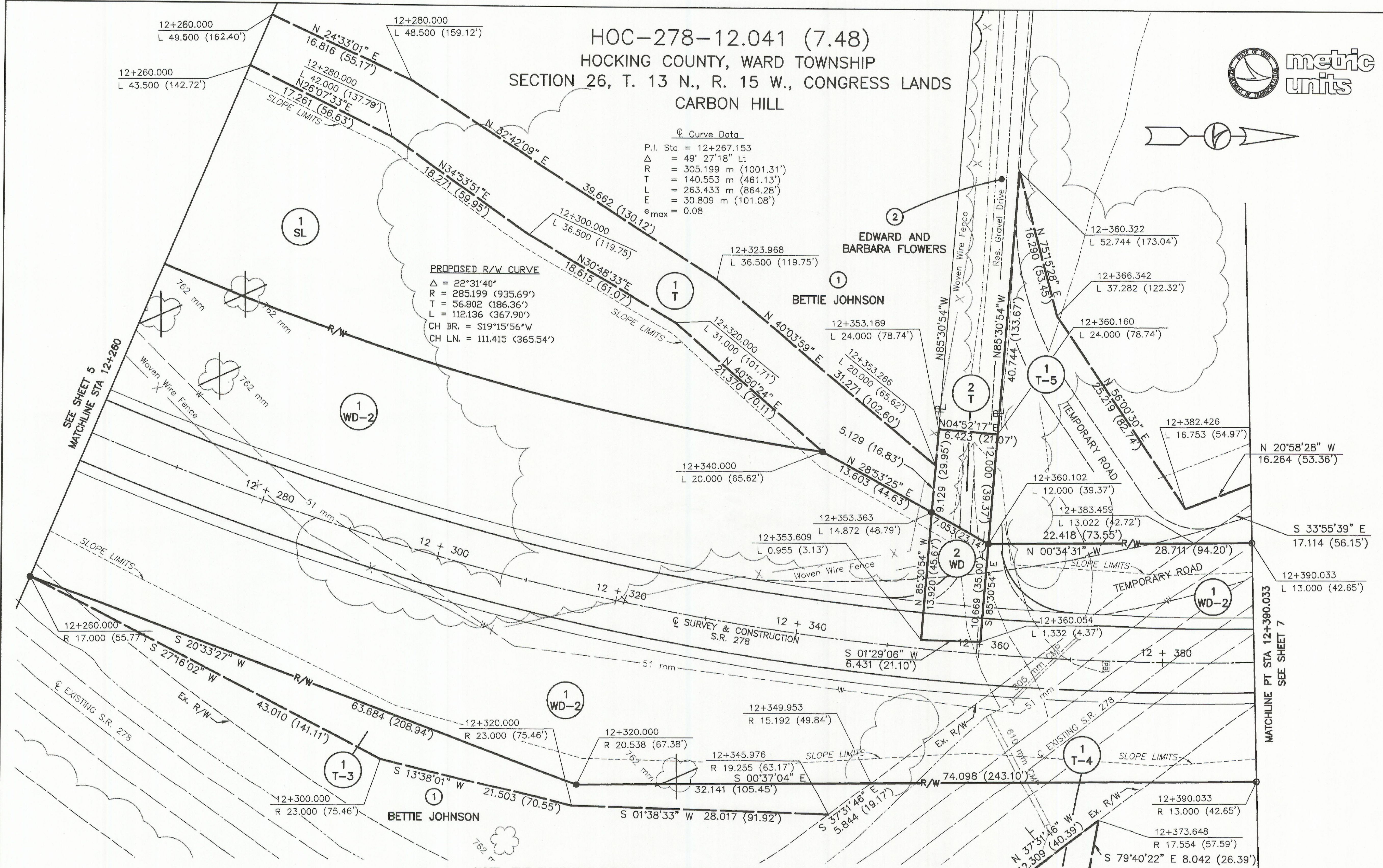

Curve Data
 P.I. Sta = 12+267.153
 $\Delta = 49^\circ 27' 18''$ Lt
 R = 305.199 m (1001.31')
 T = 140.553 m (461.13')
 L = 263.433 m (864.28')
 E = 30.809 m (101.08')
 $e_{max} = 0.08$

PROPOSED R/W CURVE
 $\Delta = 22^\circ 31' 40''$
 R = 285.199 (935.69')
 T = 56.802 (186.36')
 L = 112.136 (367.90')
 CH BR. = S19°15'56"W
 CH LN. = 111.415 (365.54')



8713

RIGHT OF WAY PLAN SHEET
 12+260.000 TO 12+390.033

HOC-278-12.041(7.48)

- DENOTES A 19.1 mm (3/4") x 0.75 m (30") IRON PIN TOPPED BY A 38.1 mm (1 1/2") DIAMETER ALUMINUM CAP STAMPED "ODOT R/W" AND THE SURVEYOR'S OHIO REGISTRATION NUMBER AND SURVEYOR'S NAME OR COMPANY NAME.
- DENOTES A REFERENCE MONUMENT AS SHOWN ON STANDARD CONSTRUCTION DRAWING MC-1 (REV. 6-13-69) OF THE OHIO DEPARTMENT OF TRANSPORTATION.

NOTE: THE EXISTING RIGHT OF WAY WIDTH AND LOCATION WERE DETERMINED BY OHIO DEPARTMENT OF TRANSPORTATION DISTRICT 10.

BASIS OF BEARINGS IS N 40° 34' 04" E AS SHOWN ON THE CENTERLINE SURVEY PLAT FOR HOC-278-7.34 SIGNED AUGUST 31, 1994 PREPARED FOR THE OHIO DEPARTMENT OF TRANSPORTATION.

REV.	DATE	DESCRIPTION	BY
50			
52			

COMPLETION DATE: 4-17-98

J:\DWGSET\95\953266\FROM P003A.MPL