

HOCKING COUNTY, GREEN TOWNSHIP  
SECTION 33, T.13N., R.16W.  
SECTION 27, T.13N., R.16W.

CALC. BY: C.S.G. DATE: 1-6-93 CHK'D BY: DATE: FEDERAL PROJECT: STP-916 (3) STATE PROJECT: 10 8 9 0 0	OHIO FHWA 5 REGION HOC-328-10.51 PID - 10209	34 36 4 6
---	---	--------------------

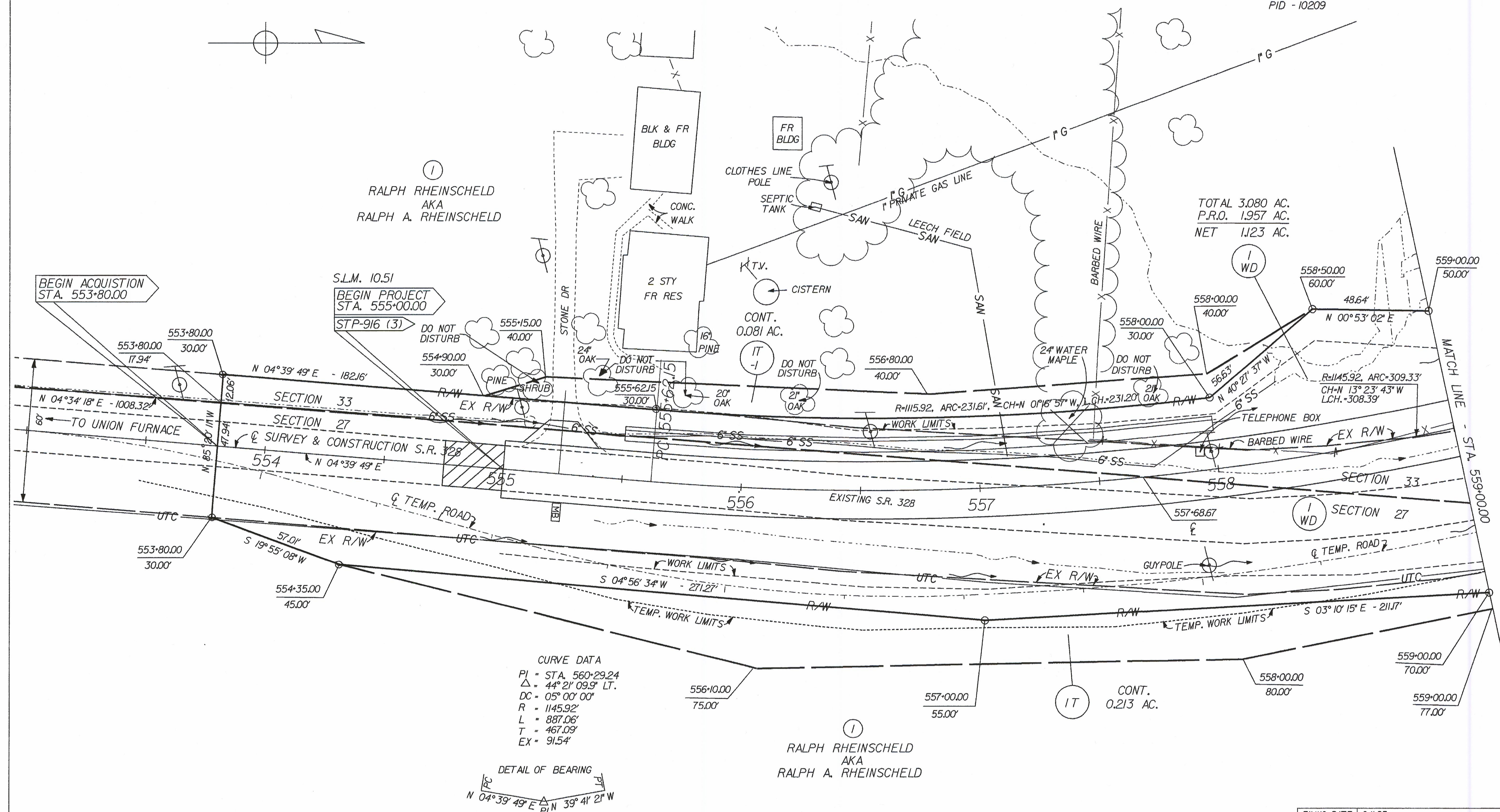
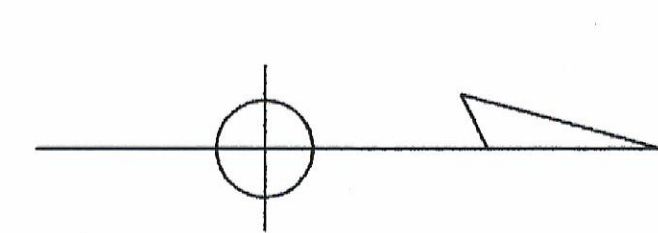
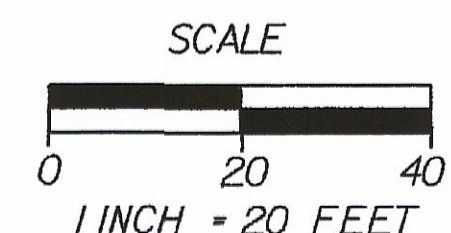

TOTAL 3.080 AC.  
P.R.O. 1.957 AC.  
NET 1.123 AC.

CURVE DATA  
 PI = STA. 560+29.24  
 Δ = 44° 21' 09.9" LT.  
 DC = 05° 00' 00"  
 R = 1145.92'  
 L = 887.06'  
 T = 467.09'  
 EX = 91.54'

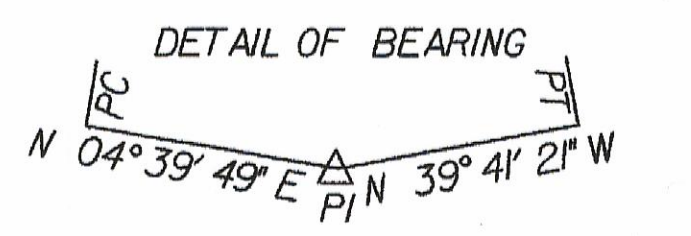

○ IRON PIN SET

① RALPH RHEINSCHELD  
AKA  
RALPH A. RHEINSCHELD

THE EXISTING RIGHT-OF-WAY SHOWN ON  
THIS PLAN IS REFERENCED TO OLD  
S.H. 671, SEC. A AND DATED 1932.

FILING DATE	2-11-93	
F.B.	3-18-93 CORRECTED SPELLING NAME PAR 1	
REV.	DATE	DESCRIPTION