

ROUTE 328 SECTION 11.60 COUNTY HOCKING

TOTAL NUMBER OF OWNERS 3

SUMMARY OF ADDITIONAL R/W REQUIRED

FED. RD. DIVISION	STATE	PROJECT
2	OHIO	

11

HOC-328-11.60

Parcel No.	OWNERS	Deed Book		Deed Area	Take	Acreage		Residual		Exist. Bldg.	Sheet No.	Remarks
		Vol.	Page			ERO.	Left	Right				
1X	Smead Manufacturing Company	113	497	8.25	0.24	0.00			8.01	NO	1	
2	Chesapeake & Ohio Railway	48	155		0.11	0.00	Nondeterminable			NO	1	
3	Hocking Valley Sand & Gravel Co.	115	326	37.17	.033	0.00			37.137	NO	1	
3X	" " " " " "				1.38					NO	1	

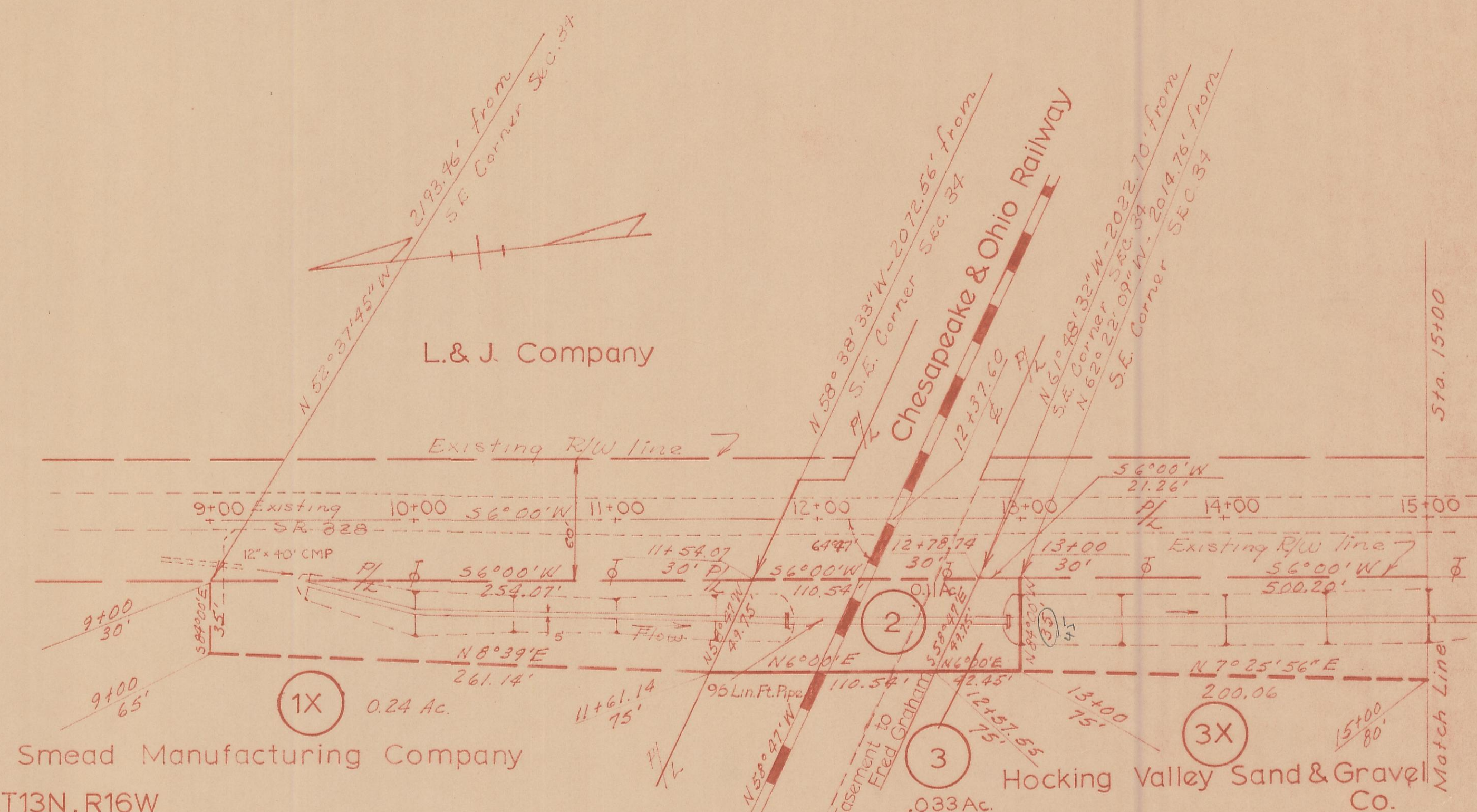

GREEN TWP. SECTION 34, T13N, R16W

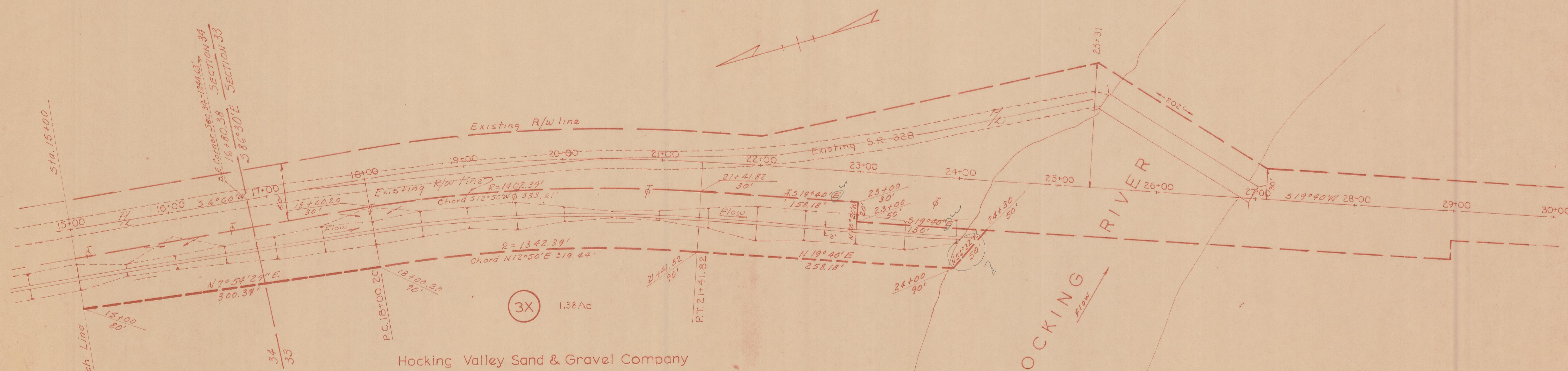

Hocking Valley Sand & Gravel Company

$P.I. = 19+71.85$
 $\Delta = 13^{\circ} 40' \text{ Rt.}$
 $D = 4^{\circ} 00'$
 $T = 171.70'$
 $L = 341.67'$
 $R = 1432.39'$

GREEN TWP. SECTION 34 & 35, T13N, R16W

HOC-328-11.60		
DATE: 11-23-24	DRAWN BY: Z.S.	CHECKED BY:
REVISIONS:		

1
2