

CENTERLINE SURVEY PLAT

HOC - 328 - 4.07

HOCKING COUNTY, STARR TOWNSHIP

SECTION 21, LOTS NO. 3 & 7

CALC. BY: <u>C.S.G.</u>	HOC-328-4.07	OHIO	29 34
DATE: <u>5-9-88</u>		FHWA 5	1
CHK'D BY: <u>FB</u>		REGION	6
DATE: <u>6-88</u>			
FEDERAL PROJECT: <u>BRS 916 (2)</u>	STATE PROJECT: <u>106370</u>		

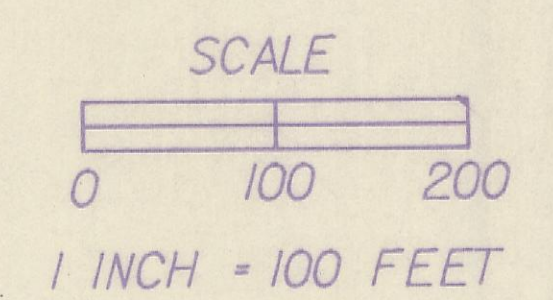

RECEIVED _____ 19__
 RECORDED _____ 19__
 BOOK _____ PAGE _____
 COUNTY RECORDER _____
 PLAT CABINET #1 Page 166
 THIS PAGE ONLY

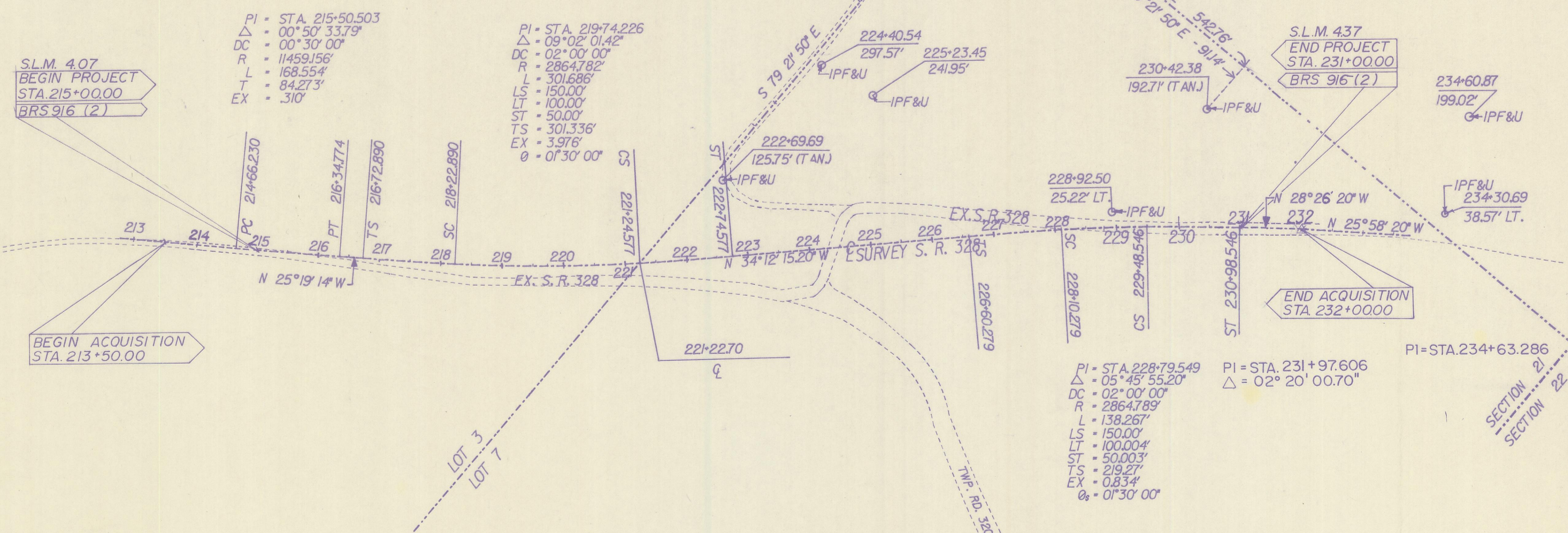

S.L.M. 4.07
 BEGIN PROJECT
 STA. 215+00.00
 BRS 916 (2)

PI = STA. 215+50.503
 $\Delta = 00^\circ 50' 33.79''$
 DC = $00^\circ 30' 00''$
 R = 11459.156'
 L = 168.554'
 T = 84.273'
 EX = .310'

PI = STA. 219+74.226
 $\Delta = 09^\circ 02' 01.42''$
 DC = $02^\circ 00' 00''$
 R = 2864.782'
 L = 301.686'
 LS = 150.00'
 LT = 100.00'
 ST = 50.00'
 TS = 301.336'
 EX = 3.976'
 $\theta = 01^\circ 30' 00''$

PI = STA. 228+79.549
 $\Delta = 05^\circ 45' 55.20''$
 DC = $02^\circ 00' 00''$
 R = 2864.789'
 L = 138.267'
 LS = 150.00'
 LT = 100.004'
 ST = 50.003'
 TS = 219.27'
 EX = 0.834'
 $\theta = 01^\circ 30' 00''$

PI = STA. 231+97.606
 $\Delta = 02^\circ 20' 00.70''$

NOTE: THE STATIONS AND OFFSETS FALLING WITHIN THE LIMITS OF THE CENTERLINE SPIRALS ARE CALCULATED FROM THE TANGENT TO THE TOTAL CURVE AND ARE NOTED (TAN.).

NOTE: ITEM 604, CENTERLINE REFERENCE MONUMENTS SHALL BE SET BY THE CONTRACTOR, AS SHOWN ON THESE PLANS, DURING CONSTRUCTION. THE MONUMENTS WILL HAVE AN ACCURACY OF ± 0.02 FT. THE MONUMENTS WILL BE SET UNDER THE DIRECTION OF THE DISTRICT 10 SURVEY SUPERVISOR.

BEGIN ACQUISITION
 STA. 213+50.00

END ACQUISITION
 STA. 232+00.00

CONCRETE MONUMENTS TO BE SET RIGHT AND LEFT OF CENTERLINE AT THE FOLLOWING LOCATIONS DURING CONSTRUCTION (S. R. 328).

TS 216+72.890 - 20' LT.	20' RT.
SC 218+22.890 - 20' LT.	20' RT.
CS 221+24.577 - 20' LT.	20' RT.
ST 222+74.577 - 20' LT.	20' RT.

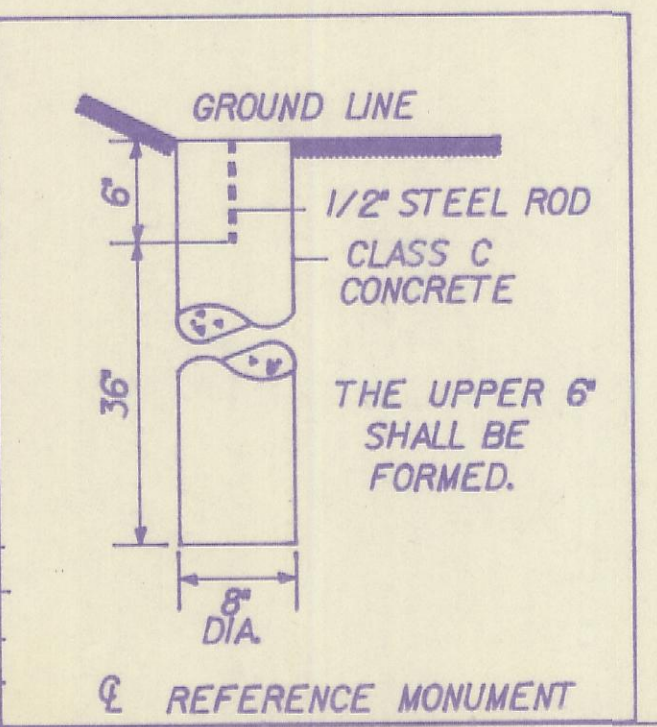
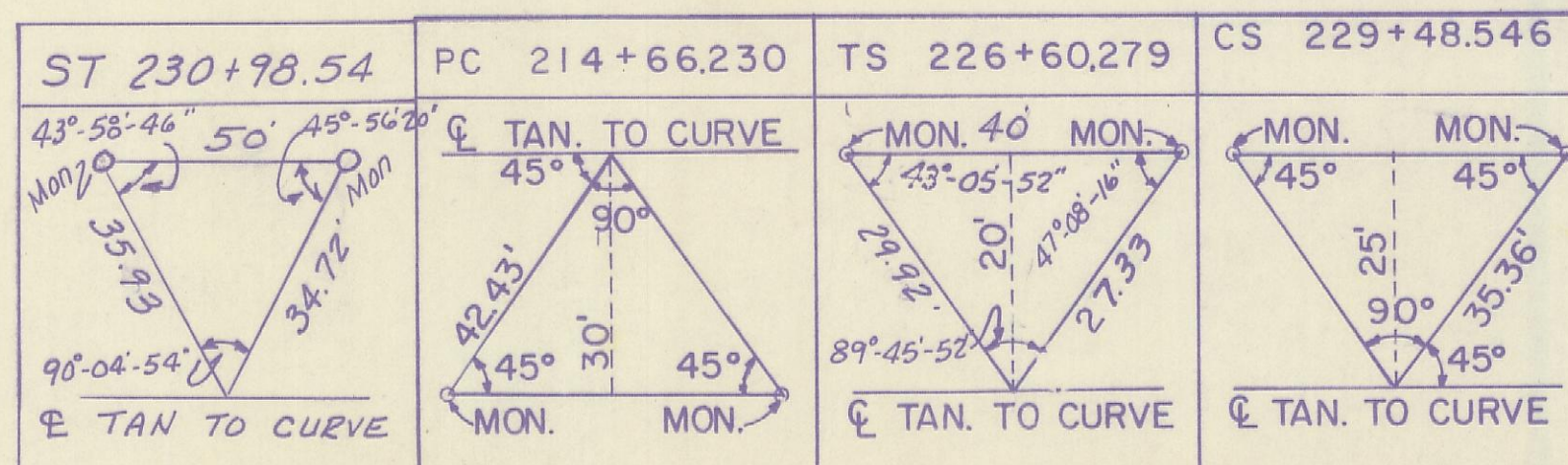

I HEREBY CERTIFY THAT THIS IS A TRUE DELINEATION OF A SURVEY MADE FOR THE OHIO DEPARTMENT OF TRANSPORTATION IN 1987

Franklin D. Blair DATE 10-30-89
 REG. SUR. NO. 5676

SIGNED Joseph R. Leach, P.E.
 DATE 10-31-89 DISTRICT DEPUTY DIRECTOR

