

bh

PROPOSED STRUCTURE
 TYPE: Cont. Reinf. Conc. Slab
 SPANS: 40'-50'-40'
 ROADWAY: 32' f/f guard rails
 SKEW: 15°00' right forward

HOCKING COUNTY
 HOC-374-700
 R/W PLANS

DATE 12-14-56 DRAWN BY
 REVISED

PI = 408+95.45
 Δ = 20°25' Lt.
 D = 7°00'
 T = 147.4'
 L = 291.68'
 E = 13.16'
 R = 818.51'

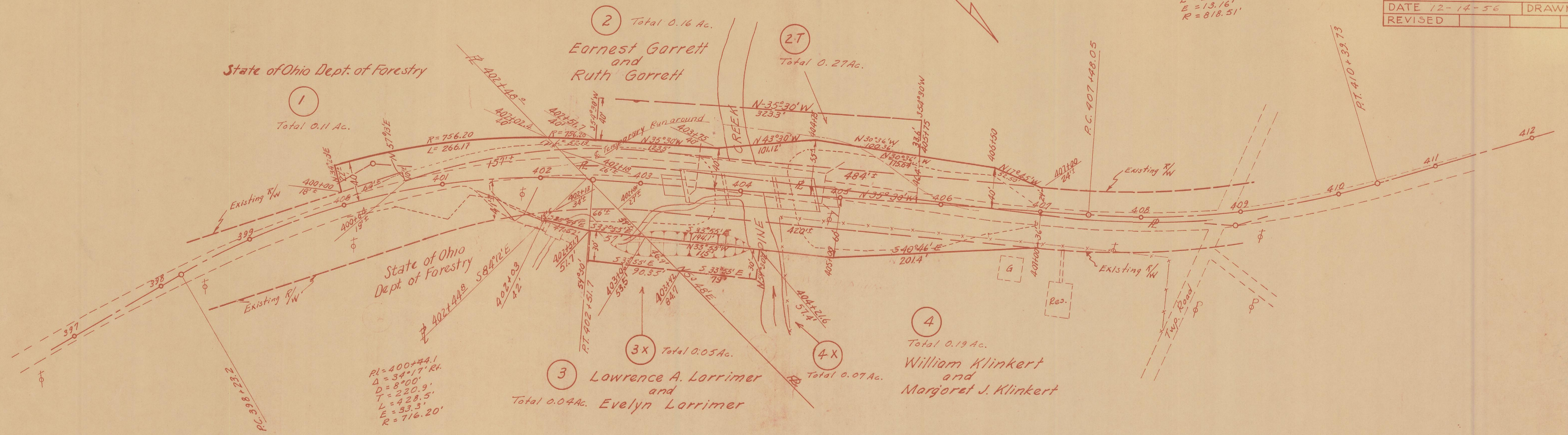

BENTON TOWNSHIP, SECTION 4, T11N, R18W

Route 374 Sec. 700 County-Hocking
 Total Number Owners - 4 Sheet 1 of 1

SUMMARY OF ADDITIONAL R/W REQUIRED

Parcel No.	Owner	Area	Exist. Bldgs.	Sheet Nos.	Remarks
1	State of Ohio Dept. of Forestry	0.11 Ac.	No	1	
2	Ernest Garrett & Ruth Garrett	0.16 Ac.	No	1	
2-T	" " " "	0.27 Ac.	No	1	
3	Lawrence Lorrimer & Evelyn Lorrimer	0.04 Ac.	No	1	
3-X	" " " "	0.05 Ac.	No	1	
4	William Klinkert & Margaret Klinkert	0.19 Ac.	No	1	
4-X	" " " "	0.07 Ac.	No	1	

HOCKING CO. 1
 HOC-374-700 1
 R/W PLANS 1