

07

HOCKING COUNTY 1
 S.H. 884 SEC. "A" (PT) 1
 R/W PLANS

DATE: 11/30/45 DRAWN BY: BCG.
 REVISED
 NET LENGTH OF PROJECT: ~

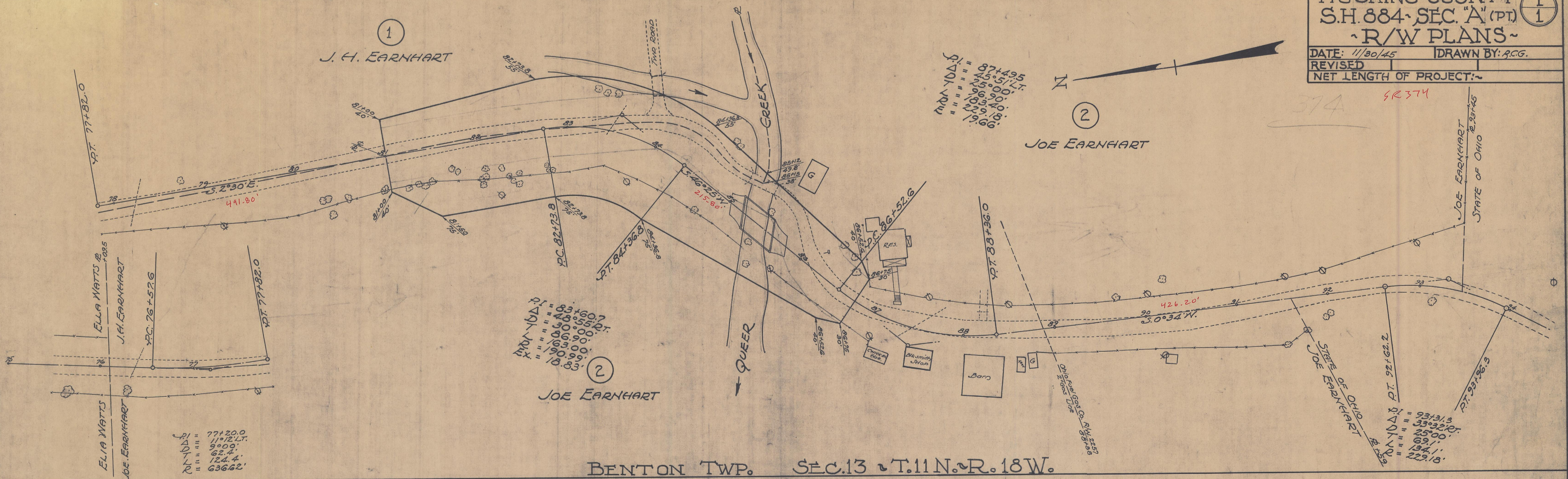

BENTON TWP. SEC. 13 T. 11 N. R. 18 W.

HOCKING CO.	1
S.H. 884	1
SEC. "A" PT.	1
R/W PLANS	1

40