

CENTERLINE SURVEY PLAT
HOC - 56 - 8.07
HOCKING COUNTY, BENTON TOWNSHIP
SECTION 19, T.11N, R.18W

CALC. BY: PLH. DATE: 5-24-91	HOC-56-8.07	OHIO	32 35
CHK'D: BY: DATE:		FHWA 5 REGION	
FEDERAL PROJECT	STATE PROJECT	107790	1 4

PID 5906

RECEIVED _____ 19____
RECORDED _____ 19____
BOOK _____ PAGE _____
COUNTY RECORDER _____

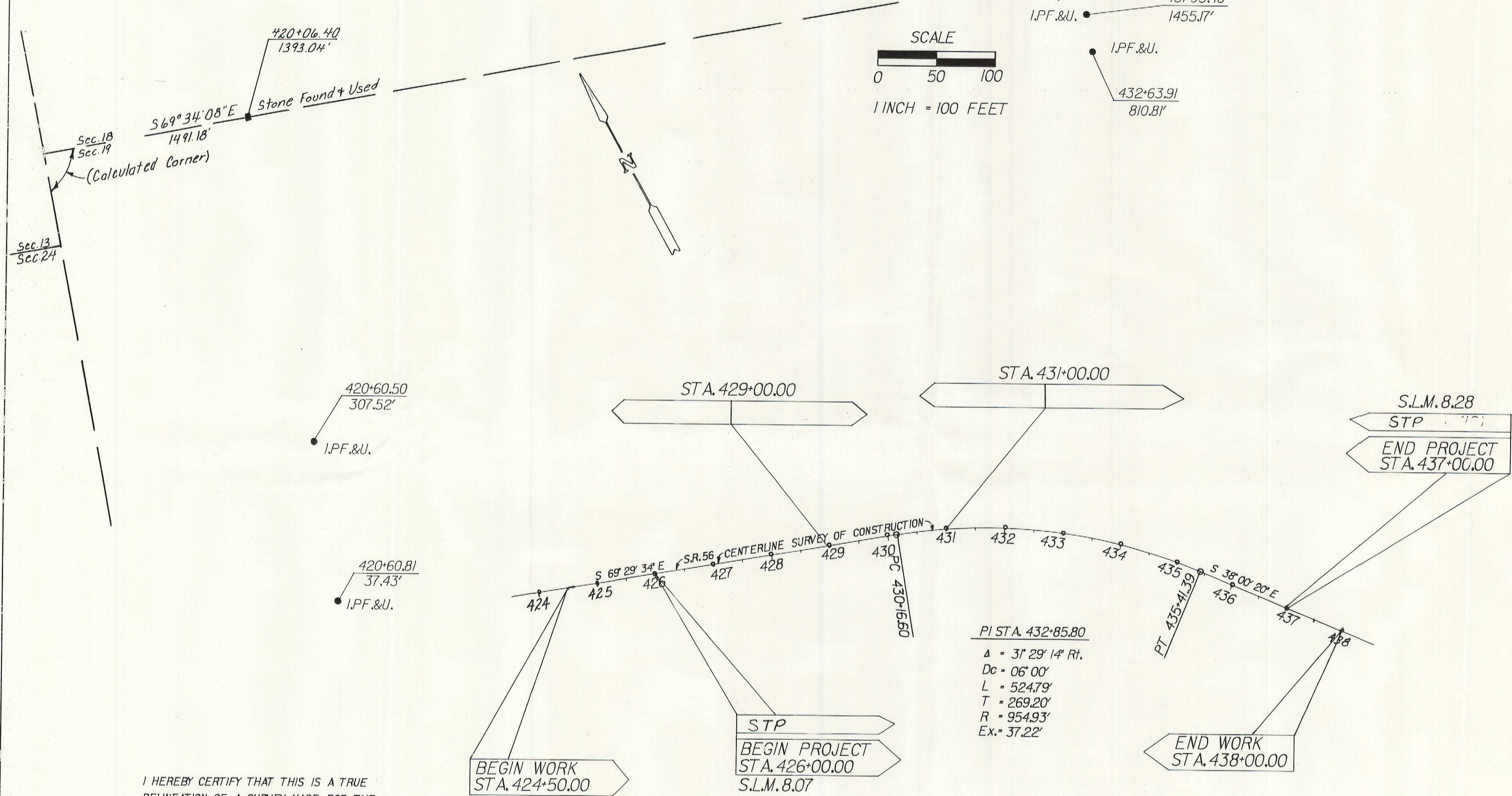
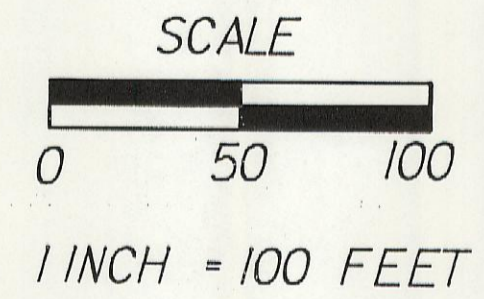

I HEREBY CERTIFY THAT THIS IS A TRUE
DELINEATION OF A SURVEY MADE FOR THE
OHIO DEPARTMENT OF TRANSPORTATION IN 1987

DATE _____
REG. SUR. NO. _____
SIGNED _____
DATE _____ DISTRICT DEPUTY DIRECTOR

SEAL

Centerline Reference Monuments to be set left and right of Centerline at the following locations during construction of S.R.56

POT 426+00.00	25' Lt.	25' Rt.
PC 430+16.60	25' Lt.	25' Rt.
POC 433+00.00	25' Lt.	25' Rt.
PT 435+41.39	25' Lt.	25' Rt.
POT 437+00.00	25' Lt.	25' Rt.

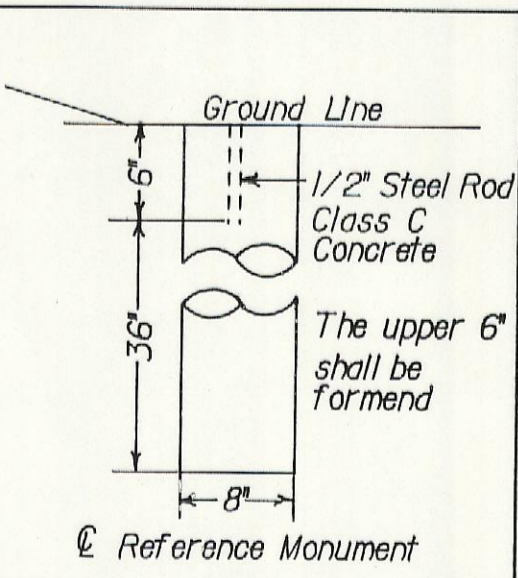

ITEM 604 CENTERLINE REFERENCE MONUMENTS SHALL BE SET BY THE CONTRACTORS AS SHOWN ON THESE PLANS DURING CONSTRUCTION. THE MONUMENTS WILL HAVE AN ACCURACY OF +OR - 0.02 FEET THE MONUMENTS WILL BE SET UNDER THE DIRECTION OF THE DISTRICT 10 SURVEY SUPERVISOR.

FILING DATE	REV. DATE	DESCRIPTION
FB. 1-11-93		Revised Federal No.