

STATE OF OHIO  
 DEPARTMENT OF TRANSPORTATION  
 HOCKING COUNTY, BENTON TOWNSHIP  
 SECTION 19, T.11N, R.18W

CALC. BY: P.L.H. DATE: 5-24-91 CHK'D: _____ BY: _____ DATE: _____	HOC - 56 8.07	OHIO FHWA 5 REGION
FEDERAL PROJECT	STATE PROJECT	107790

35  
35  
4  
4

PID 5906

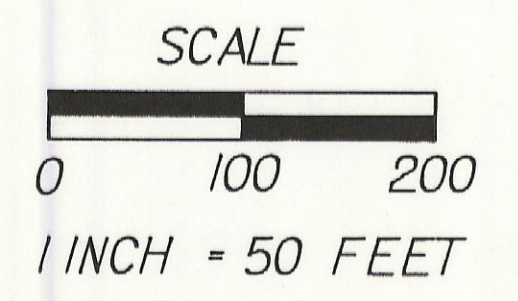

③  
 CHESTER E. EVELAND  
 AND  
 PATRICIA A. EVELAND

③  
 Cont. 0.436 ac.  
 TOTAL 1.046 ac.  
 P.R.O. 0.649 ac.  
 NET 0.397 ac.

③  
 Cont. 0.385 ac.

②  
 LEROY H. DIEHL  
 AND  
 THELMA M. DIEHL

②  
 TOTAL 0.662 ac.  
 P.R.O. 0.460 ac.  
 NET 0.202 ac.

MARY M. WILLIAMS

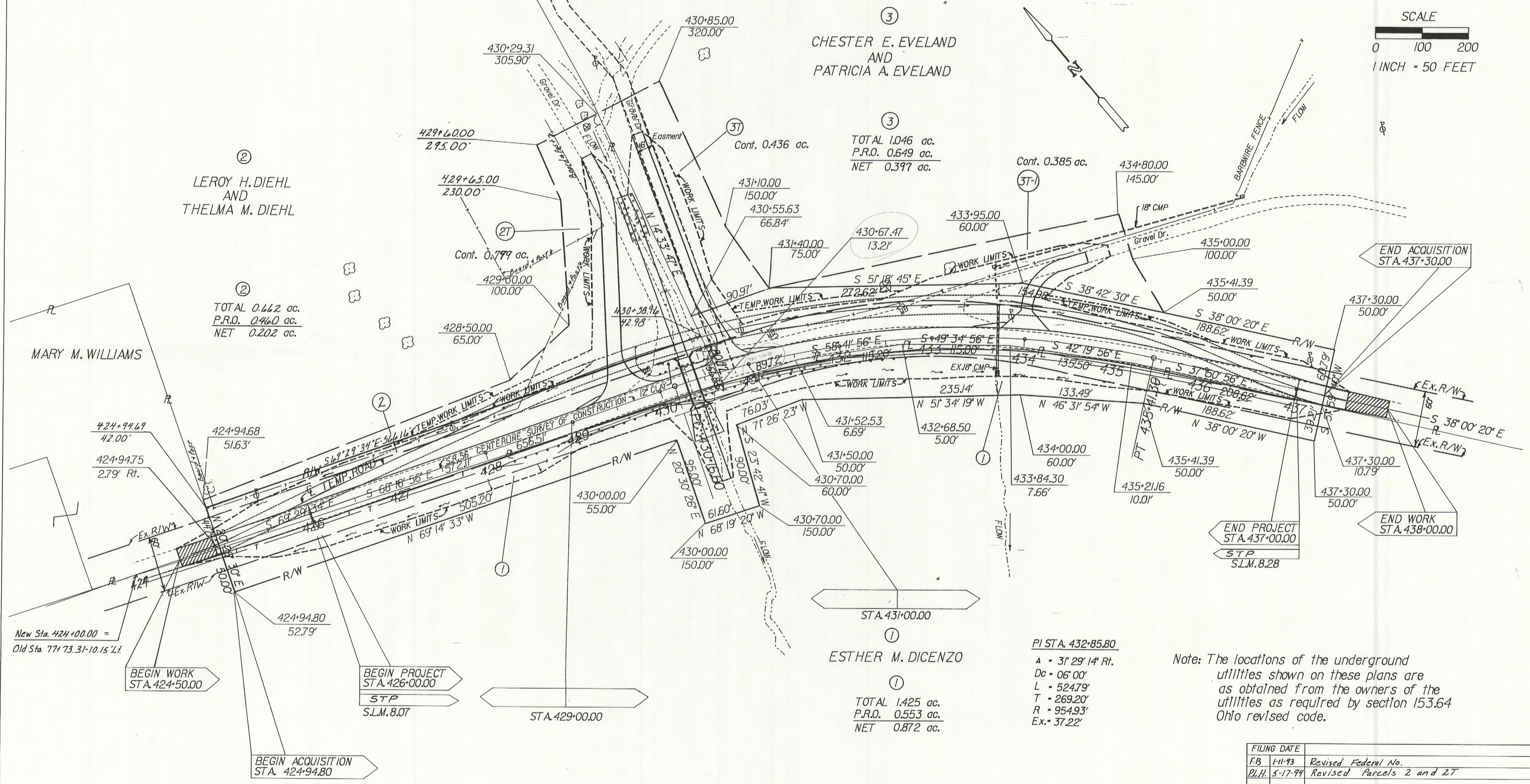

END ACQUISITION  
 STA. 437+30.00

END PROJECT  
 STA. 437+00.00

END WORK  
 STA. 438+00.00

BEGIN WORK  
 STA. 424+50.00

BEGIN PROJECT  
 STA. 426+00.00

BEGIN ACQUISITION  
 STA. 424+94.80

STA. 431+00.00

①  
 ESTHER M. DICENZO

①  
 TOTAL 1.425 ac.  
 P.R.O. 0.553 ac.  
 NET 0.872 ac.

PI STA. 432+85.80  
 A = 31° 29' 14" Rt.  
 Dc = 06° 00'  
 L = 524.79'  
 T = 269.20'  
 R = 954.93'  
 Ex = 37.22'

Note: The locations of the underground utilities shown on these plans are as obtained from the owners of the utilities as required by section 153.64 Ohio revised code.

New Sta. 424+00.00 =  
 Old Sta. 77+73.31-10.15 Lt.

See Sheet 2/6 SR-56 Sec. 0.53-7.03  
 For Old Right of Way Reference

REV.	DATE	DESCRIPTION
F.B.	1-11-93	Revised Federal No.
P.L.H.	5-17-94	Revised Parcels 2 and 27