

REV: 11-17-48  
" 11-26-48  
" 12-1-48

S.R. 56

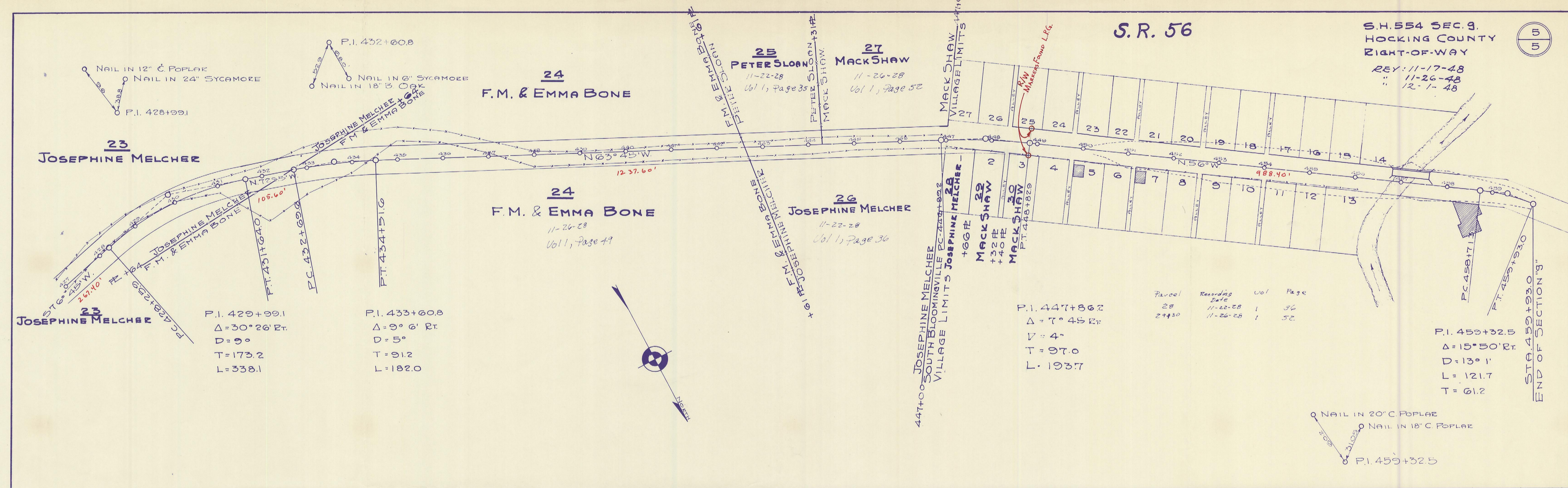

EAST BLOOMINGVILLE  
RECD- 4-23-1857- PLAT BOOK 1-P30

RAY & GLADYS HARPER

END SEC. "G" STA. 459+93  
= 0+00 BEG SEC. "H."

BLOOMINGVILLE  
RECD. 9-5-1836- PLAT BOOK 1-P. 14

Parcel	Recording Date	Vol	Page
32-32A	6-29-50	93	423
33-35	9-24-49	* NO RECORD	
34	1-31-49	91	331
36	1-29-49	91	327
37-37X	1-31-49	91	332
39T	1-29-49	91	325
40-40X	1-29-49	91	326

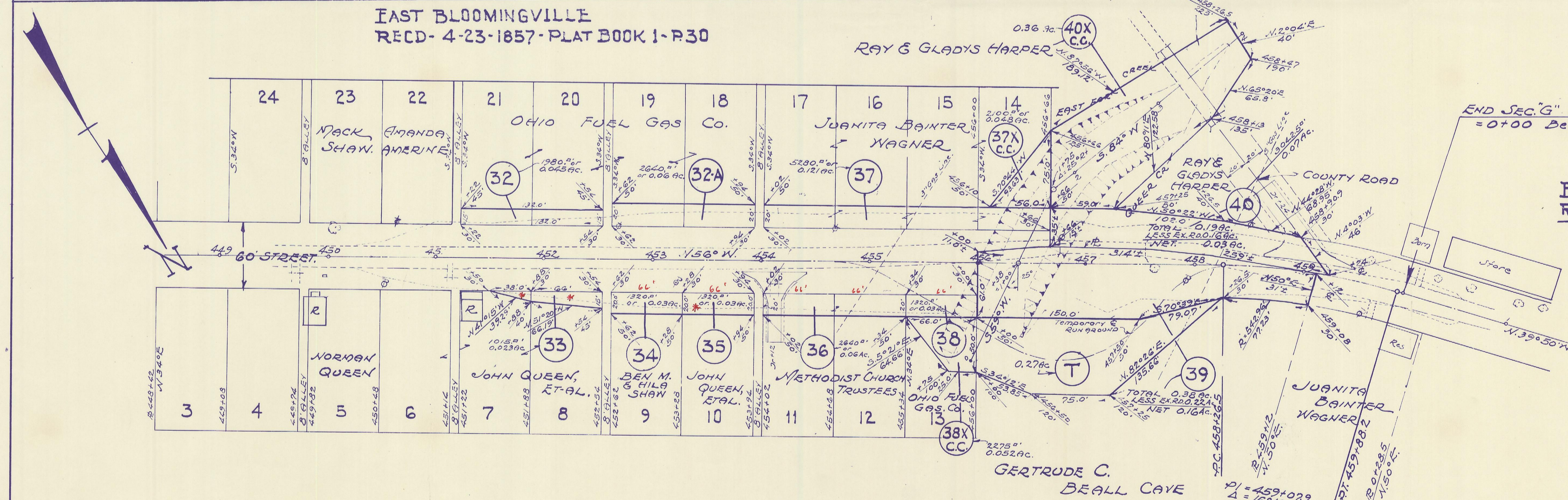

BENTON TWP - SEC 20 - T. 11 N - R. 18 W  
VILLAGE SOUTH BLOOMINGVILLE (UNINCORPORATED)