

S.R. 56 SEC. 0.53-7.03

S.H. 554 Sec. H.
Hocking County
R/W Plans
1933

4-6
6

MAZIE BRUNDIGE &
LAURA CHILCOTE
R.F.D. #2
So. BLOOMINGVILLE, OHIO
26
1-28-29
Vol 1, Page 112

WILLIAM EDWARDS
R.F.D. #2
LAURELVILLE, OHIO
27
1-28-29
Vol 1, Page 110

WILLIAM EDWARDS
R.F.D. #2
LAURELVILLE, OHIO
27

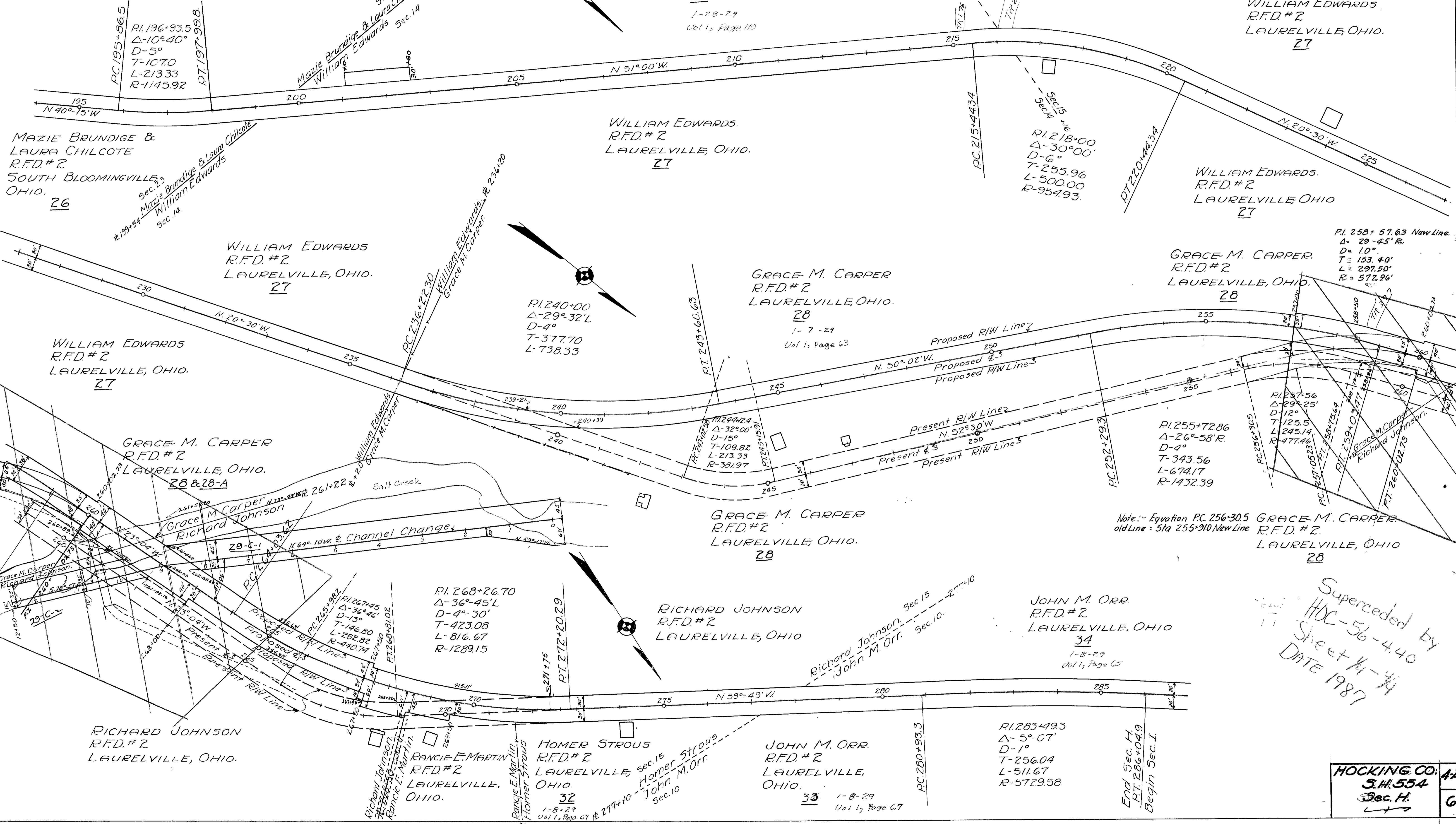

MAZIE BRUNDIGE &
LAURA CHILCOTE
R.F.D. #2
SOUTH BLOOMINGVILLE,
OHIO.
26
#199+54
Sec. 14
Mazie Brundige & Laura Chilcote
William Edwards

WILLIAM EDWARDS
R.F.D. #2
LAURELVILLE, OHIO.
27

WILLIAM EDWARDS
R.F.D. #2
LAURELVILLE, OHIO.
27

WILLIAM EDWARDS
R.F.D. #2
LAURELVILLE, OHIO
27

WILLIAM EDWARDS
R.F.D. #2
LAURELVILLE, OHIO.
27

GRACE M. CARPER
R.F.D. #2
LAURELVILLE, OHIO.
28
1-7-29
Vol 1, Page 63

GRACE M. CARPER
R.F.D. #2
LAURELVILLE, OHIO.
28
P.I. 258+57.63 New Line
Δ= 29°-45' R
D= 10°
T= 153.40'
L= 297.50'
R= 572.96'

GRACE M. CARPER
R.F.D. #2
LAURELVILLE, OHIO.
28 & 28-A

GRACE M. CARPER
R.F.D. #2
LAURELVILLE, OHIO.
28

Note: - Equaton P.C. 256+30.5
old Line: Sta 255+91.0 New Line
GRACE M. CARPER
R.F.D. #2
LAURELVILLE, OHIO
28

RICHARD JOHNSON
R.F.D. #2
LAURELVILLE, OHIO

JOHN M. ORR
R.F.D. #2
LAURELVILLE, OHIO
34
1-8-29
Vol 1, Page 65

Superseded by
HOC-56-4.40
Sheet 14-74
DATE 1987

RICHARD JOHNSON
R.F.D. #2
LAURELVILLE, OHIO.

HOMER STROUS
R.F.D. #2
LAURELVILLE,
OHIO.
32
1-8-29
Vol 1, Page 67

JOHN M. ORR.
R.F.D. #2
LAURELVILLE,
OHIO.
33
1-8-29
Vol 1, Page 67

P.I. 283+49.3
Δ= 5°-07'
D= 1°
T= 256.04
L= 511.67
R= 5729.58

HOCKING CO. 4-A
S.H. 554
Sec. H.
6