

PROPERTY MAP

HOC-56-01.44

HOCKING COUNTY, SALT CREEK TOWNSHIP, SECTION 5,6

SCALE - 1 INCH = 400 FEET

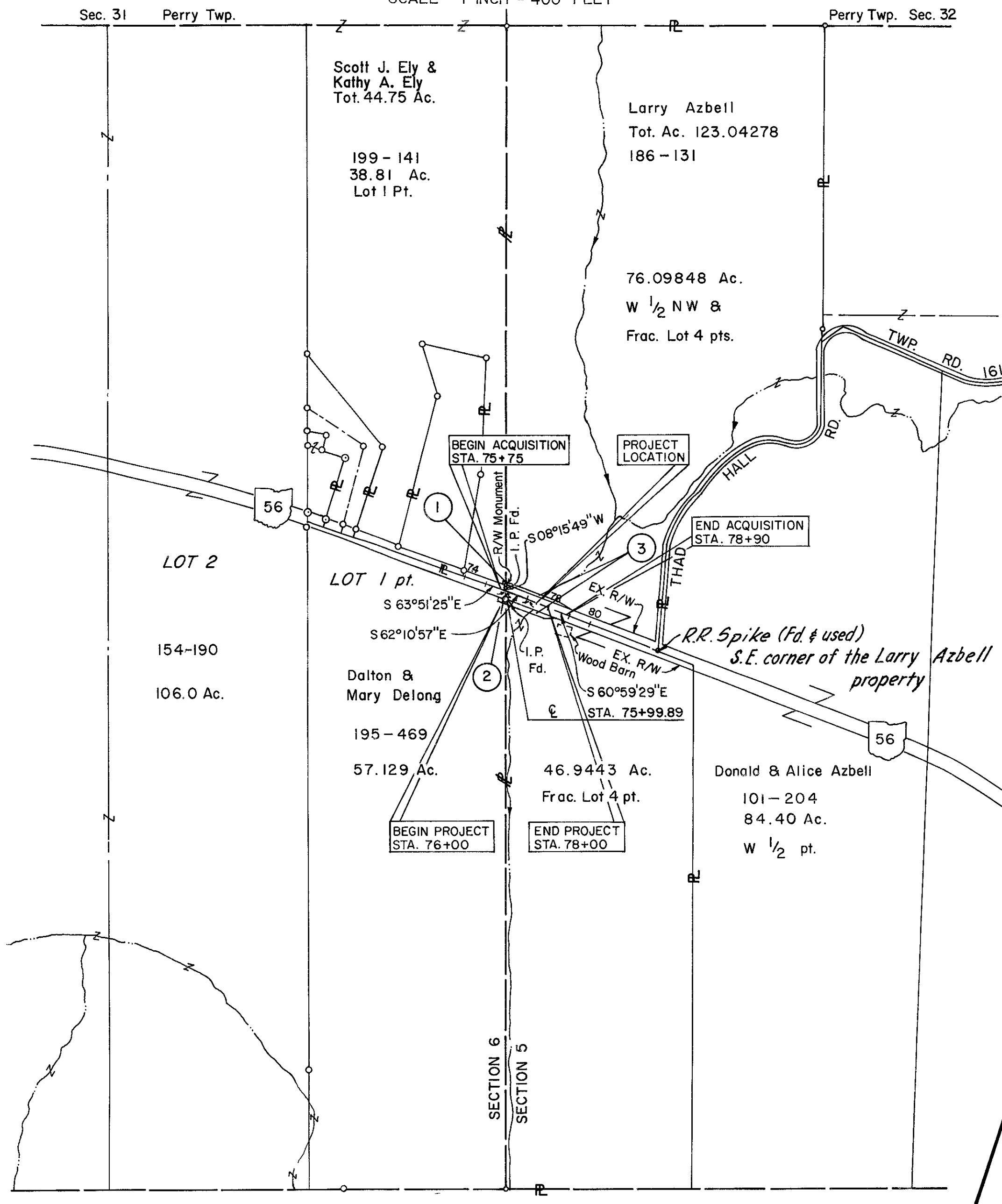

STATE OF OHIO  
DEPARTMENT OF TRANSPORTATION  
HOCKING COUNTY, SALT CREEK TOWNSHIP  
SECTION 5,6, T11N, R19W

CALC. BY V.J.K.	HOC-56-01.44	OHIO	23
DATE Feb 1987		FHWA	5
CHKD. BY A.A.H.		REGION	
DATE March 87			
FEDERAL PROJECT BRS-823(6)	STATE JOB NO.	10635(0)	

SUMMARY OF ADDITIONAL RIGHT-OF-WAY REQUIRED

- TOTAL NUMBER OF
- 3 Ownerships
- 0 Total Takes
- 0 Ownerships with structures involved
- 0 Ownerships with "p" items

Parcel	Owner	Owners Record		Record Area	Total P.R.O.	Gross Take	P.R.O. in Take	Net Take	Structure	Net Residue		Type Fund	Remarks and Personality	As Acquired	
		Book	Page							Left	Right			Book	Page
1	SCOTT J. ELY & KATHY A. ELY	199	141	44.75	0.275	0.018	0.014	0.004		44.471	56.531	STATE	HIGHWAY EASEMENT		
2	DALTON E. DELONG & MARY ANN DELONG	195	469	57.129	0.585	0.034	0.021	0.013					HIGHWAY EASEMENT		
3	LARRY E. AZBELL	186	131	123.042	1.729	0.541	0.372	0.169		74.887	46.258		HIGHWAY EASEMENT		

CONSTRUCTION CURVE DATA (Mainline)  
P.I. Sta. 77+05.06  
Δ = 1°11'28"  
R = 76.3944'  
Dc = 0°45'00"  
T = 79.41'  
L = 158.82'  
E = 0.41'

SCALE: 1"=20'

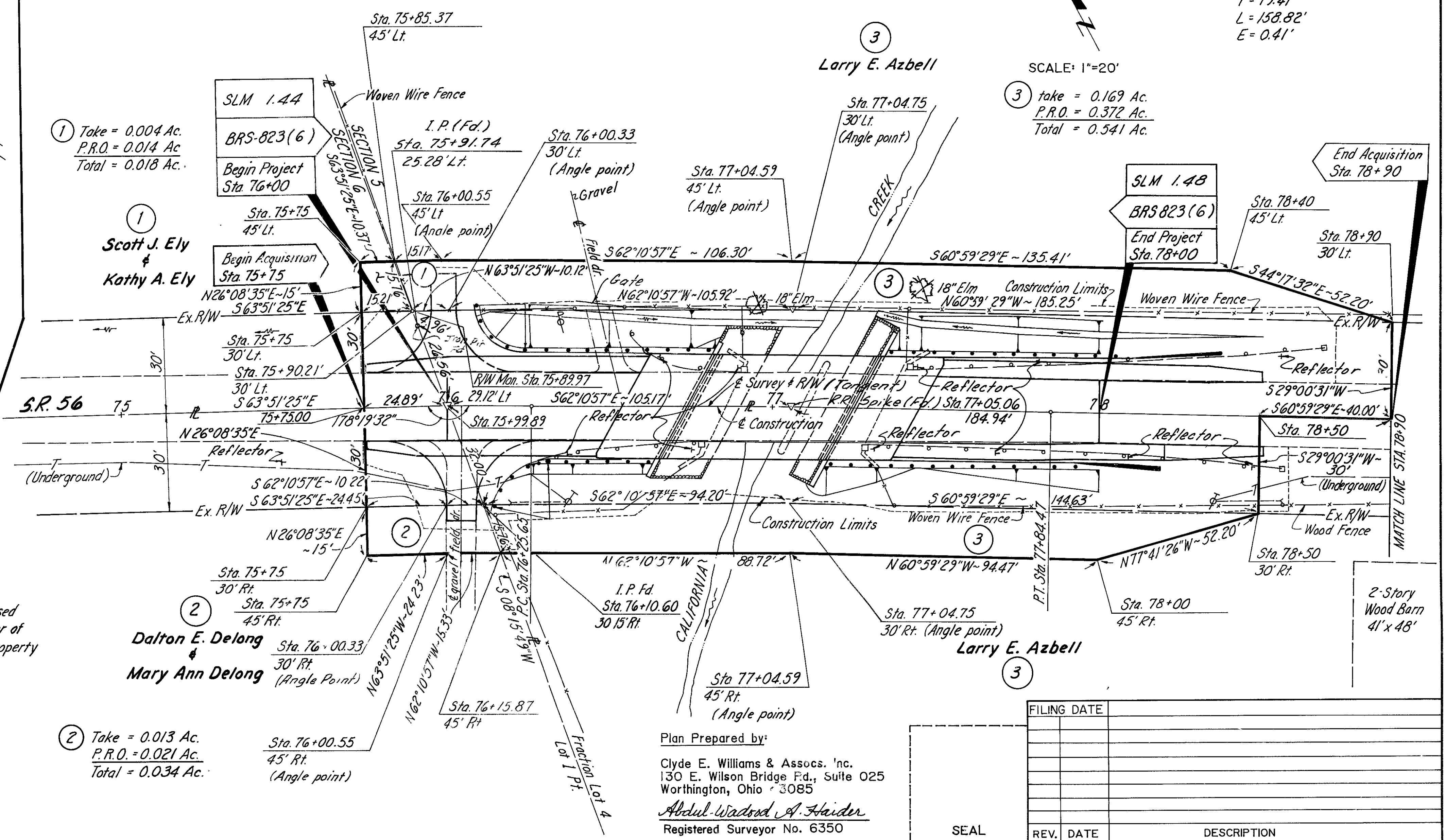

UTILITY OWNERS

TYPE	NAME & ADDRESS
ELECTRIC	SOUTH CENTRAL POWER P. O. BOX 250 LANCASTER, OHIO 43131 TEL. (800) 282-5064
TELEPHONE	GENERAL TELEPHONE CO. 754 W. UNION ST. ATHENS, OHIO 45701 TEL. (614) 354-7921

NOTE  
"THE LOCATIONS OF THE UNDERGROUND UTILITIES SHOWN ON THESE PLANS ARE AS OBTAINED FROM THE OWNERS OF UTILITIES AS REQUIRED BY SECTION 153.64 OHIO REVISED CODE."

Plan Prepared by:  
Clyde E. Williams & Assocs. Inc.  
130 E. Wilson Bridge Rd., Suite 025  
Worthington, Ohio 43085  
Abdul-Wadood A. Haider  
Registered Surveyor No. 6350

REV.	DATE	DESCRIPTION