

HOCKING CO.
S.H.554-SEC."D"
R/W PLANS

GA
7

DATE: ~ 7/15/1948 DRAWN BY: C. E. GCG
REVISED: ~ 12/16/1948
NET LENGTH OF PROJECT: ~

S.R. 56 SEC. 15.04

(47)
DAVIS E. & HATTIE M. McAFEE
1-10-49
Vol 91, Page 267

(45)
MARY ELLA O'NEILL
1-10-49
Vol 91, Page 268

HOC-56-[16.39-19.03]

(46)
LAFAYETTE EGGLESTON

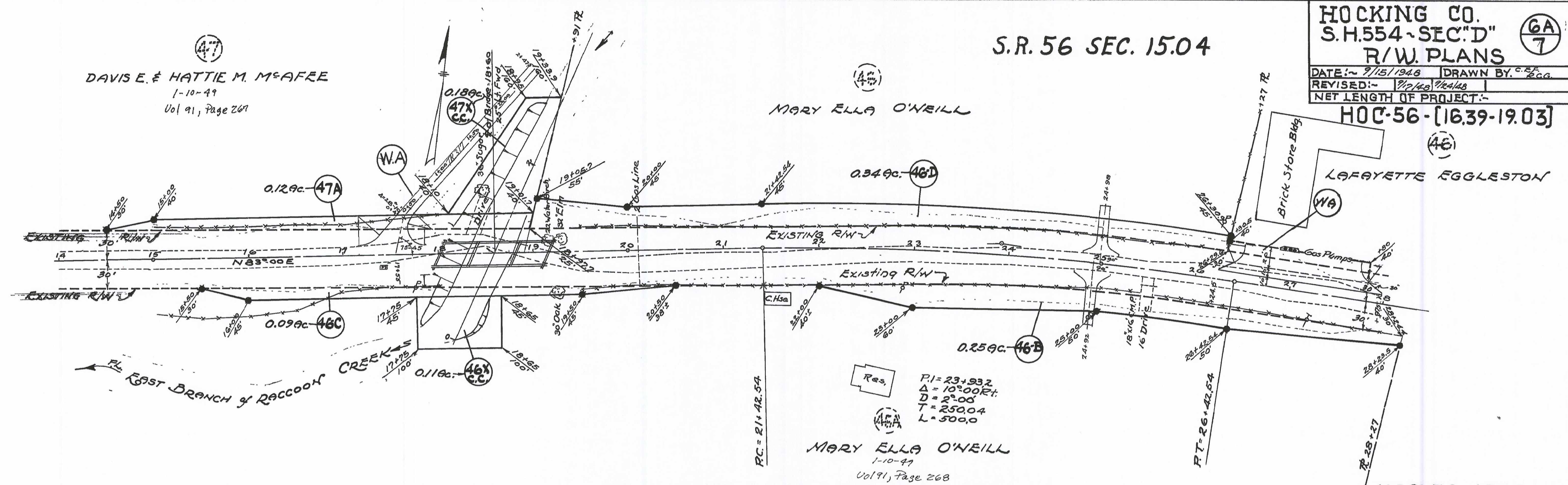

STARR TWP. SEC. 25 ~ T.12N. ~ R.16W.

HOC-56-16.39

HOC-56-19.03

(46)
LAFAYETTE EGGLESTON
1-8-49
Vol 91, Page 263

(43)
TRUSTEES OF THE METHODIST
EPISCOPAL CHURCH
1-11-49
Vol 91, Page 271

(21)
MARIE OGG GABRIEL
1-10-49
Vol 91, Page 265

(46)
MARY ELLA O'NEILL
1-10-49
Vol 91, Page 268

(45)
ESTHER E. O'NEAL
1-10-49
Vol 91, Page 269

(22)
FLOYD E. FRAKES
1-10-49
Vol 91, Page 264

ALIVILDA E. THRESS

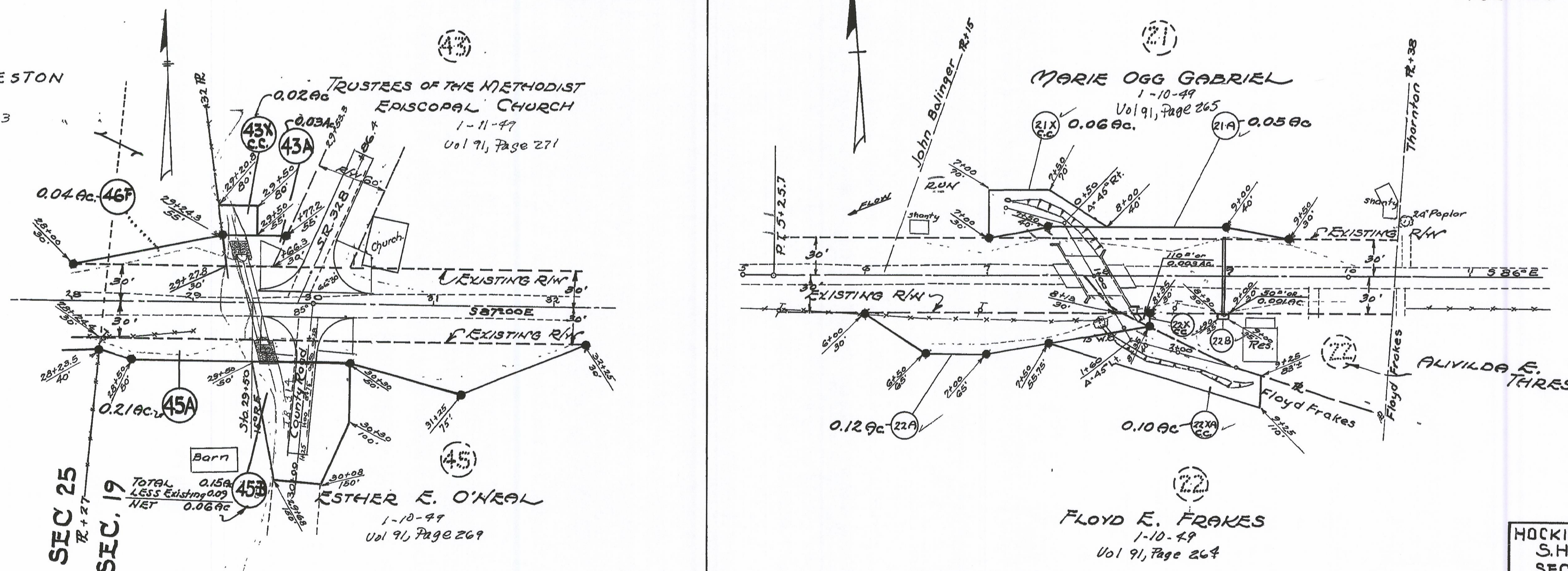

STARR TWP. T.12N. ~ R.16W.

STARR TWP. SEC. 14 ~ T.12N. ~ R.16W.

HOCKING CO.
S.H.554
SEC. "D"
R/W PLANS
GA
7

HOC-56-[16.39-19.03]