

CONVENTIONAL SIGNS

- County Line _____
- Township Line _____
- Section Line _____
- Corporation Line _____ or _____
- Fence Line (existing) -x-x- (proposed) -x-x-
- Center Line _____
- Trees (to be removed) (to be removed)
- Utility Poles: Telephone ϕ , Power ϕ , Light ϕ
- Limited Access (only) _____ LA _____
- Right of Way (only) _____ RW _____
- Limited Access & Right of Way _____ LA & RW _____
- Existing Right of Way _____ EX. R/W _____
- Property Line _____ (in existing fence) -x-x-
- Railroad _____ or _____
- Guardrail (existing) _____ (proposed) _____
- Construction Limits _____ Construction Limits _____

HOCKING COUNTY, FALLS TOWNSHIP
CITY OF LOGAN

SECTION 10, T14N, R17W
EBERT McBROOM FIRST ALLOT. Lots 1Pt, 2Pt, 3Pt, 4Pt,
5Pt, 6Pt, 7Pt, 28, 29, 30, 31, 32, 33, & 34Pt
REMPEL'S GROVE SUBD. Lots 1, 2, 3, 4, 5, 6, 7, 8 & 9
BRIGHT-OHIO, L.P., SUBDIVISION Lots 1, 2, 3

STRUCTURE KEY

- RESIDENTIAL
- COMMERCIAL

MONUMENT LEGEND

- EXISTING R/W MONUMENT BOX
- PROPOSED R/W MONUMENT BOX
- EXISTING CONCRETE MONUMENT
- PROPOSED CONCRETE MONUMENT
- RAILROAD SPIKE FOUND
- RAILROAD SPIKE SET
- IRON PIN FOUND
- IRON PIN FOUND W/ ID CAP
- IRON PIN SET W/ ID CAP
- IRON PIPE FOUND
- IRON PIPE SET
- P.K. NAIL FOUND
- P.K. NAIL SET

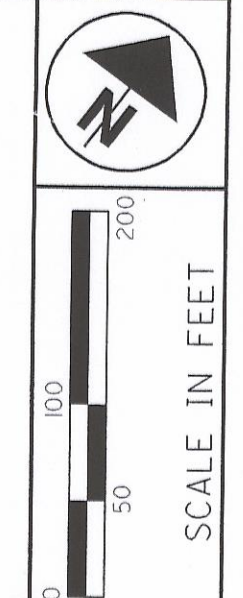

PID NO. 22081

R/W DESIGNER P.L.H. R/W REVIEWER R.F.R.

PROPERTY MAP

HOC-664-15.16

3 / 13
203
217

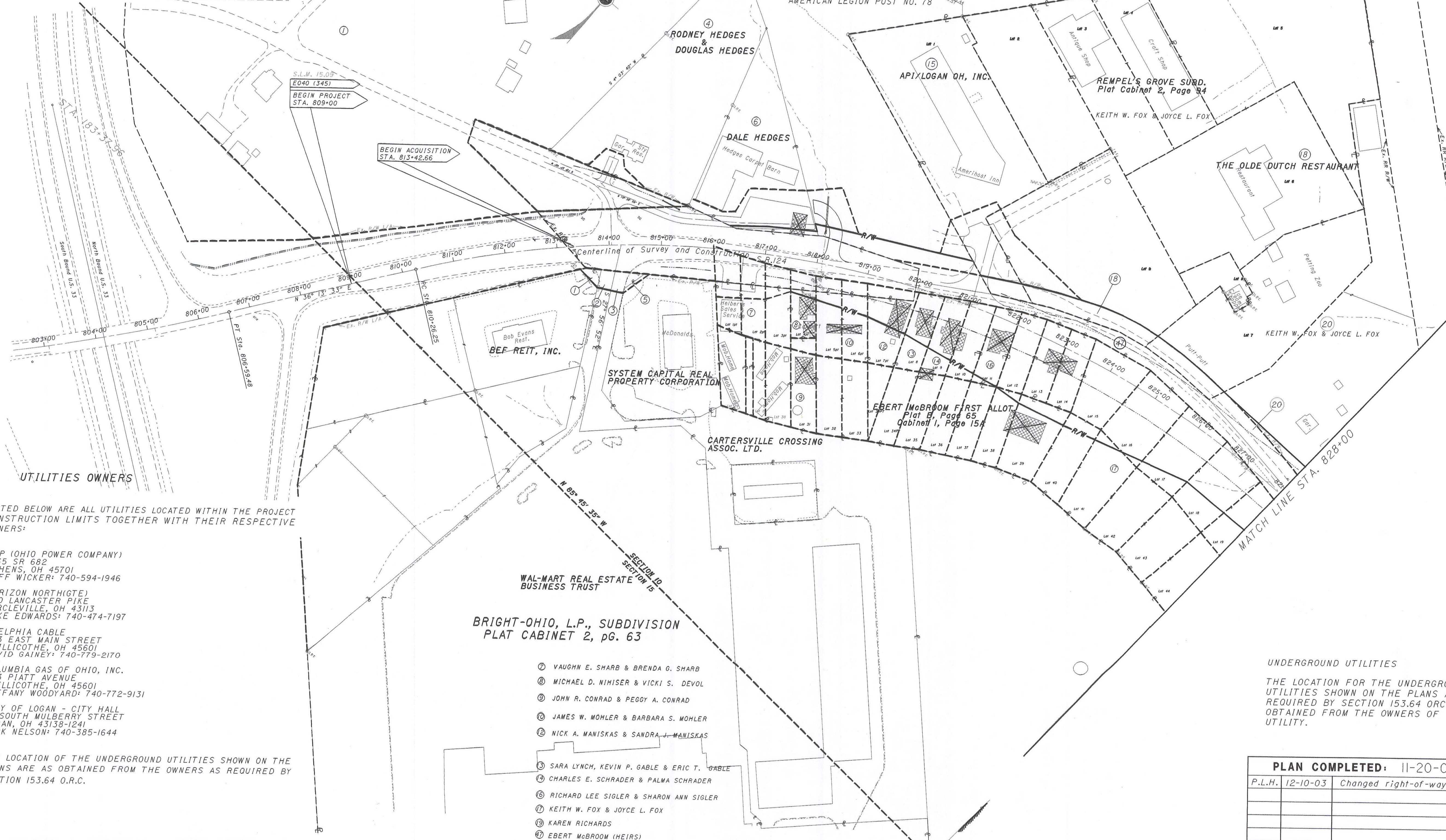

UTILITIES OWNERS
LISTED BELOW ARE ALL UTILITIES LOCATED WITHIN THE PROJECT CONSTRUCTION LIMITS TOGETHER WITH THEIR RESPECTIVE OWNERS:

- AEP (OHIO POWER COMPANY)
9135 SR 682
ATHENS, OH 45701
JEFF WICKER: 740-594-1946
- VERIZON NORTHGTE)
500 LANCASTER PIKE
CIRCLEVILLE, OH 43113
MIKE EDWARDS: 740-474-7197
- ADELPHIA CABLE
443 EAST MAIN STREET
CHILLICOTHE, OH 45601
DAVID GAINES: 740-779-2170
- COLUMBIA GAS OF OHIO, INC.
843 PIATT AVENUE
CHILLICOTHE, OH 45601
TIFFANY WOODYARD: 740-772-9131
- CITY OF LOGAN - CITY HALL
10 SOUTH MULBERRY STREET
LOGAN, OH 43138-1241
RICK NELSON: 740-385-1644

BRIGHT-OHIO, L.P., SUBDIVISION
PLAT CABINET 2, pg. 63

- 7 VAUGHN E. SHARB & BRENDA G. SHARB
- 8 MICHAEL D. NIMISER & VICKI S. DEVOL
- 9 JOHN R. CONRAD & PEGGY A. CONRAD
- 10 JAMES W. MOHLER & BARBARA S. MOHLER
- 11 NICK A. MANISKAS & SANDRA J. MANISKAS
- 12 SARA LYNCH, KEVIN P. GABLE & ERIC T. GABLE
- 13 CHARLES E. SCHRADER & PALMA SCHRADER
- 14 RICHARD LEE SIGLER & SHARON ANN SIGLER
- 15 KEITH W. FOX & JOYCE L. FOX
- 16 KAREN RICHARDS
- 17 EBERT McBROOM (HEIRS)

UNDERGROUND UTILITIES
THE LOCATION FOR THE UNDERGROUND UTILITIES SHOWN ON THE PLANS ARE AS REQUIRED BY SECTION 153.64 O.R.C. OBTAINED FROM THE OWNERS OF THE UTILITY.

| PLAN COMPLETED: 11-20-03 | | |
|--------------------------|------------------------------------|-------------|
| P.L.H. 12-10-03 | Changed right-of-way on Par. 20&21 | |
| | | |
| | | |
| REV | DATE | DESCRIPTION |
| | | |

I:\project\hoc664\ph664r-w.dgn 16-AUG-2004 1:39PM phukill