

***NOTE:** Contractor Shall Uncover Existing Water Lines At Locations Indicated With An Asterisk Prior To Construction Of The Proposed Storm Sewer. Any Grade Conflicts Shall Immediately Be Brought To The Attention Of Owner/Engineer.

****NOTE:** Contractor shall install 285 lin. ft. of 4' wide x 4" thick concrete sidewalk, adjacent to the top of curb and edge of pavement at the location shown. All costs involved in the sidewalk installation, including additional embankment, excavation and grading shall be included in the unit prices bid for 4" Thick Concrete Walk.

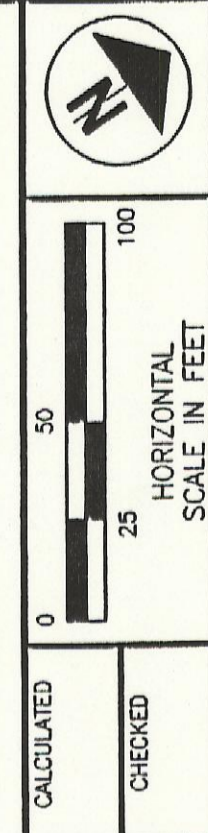
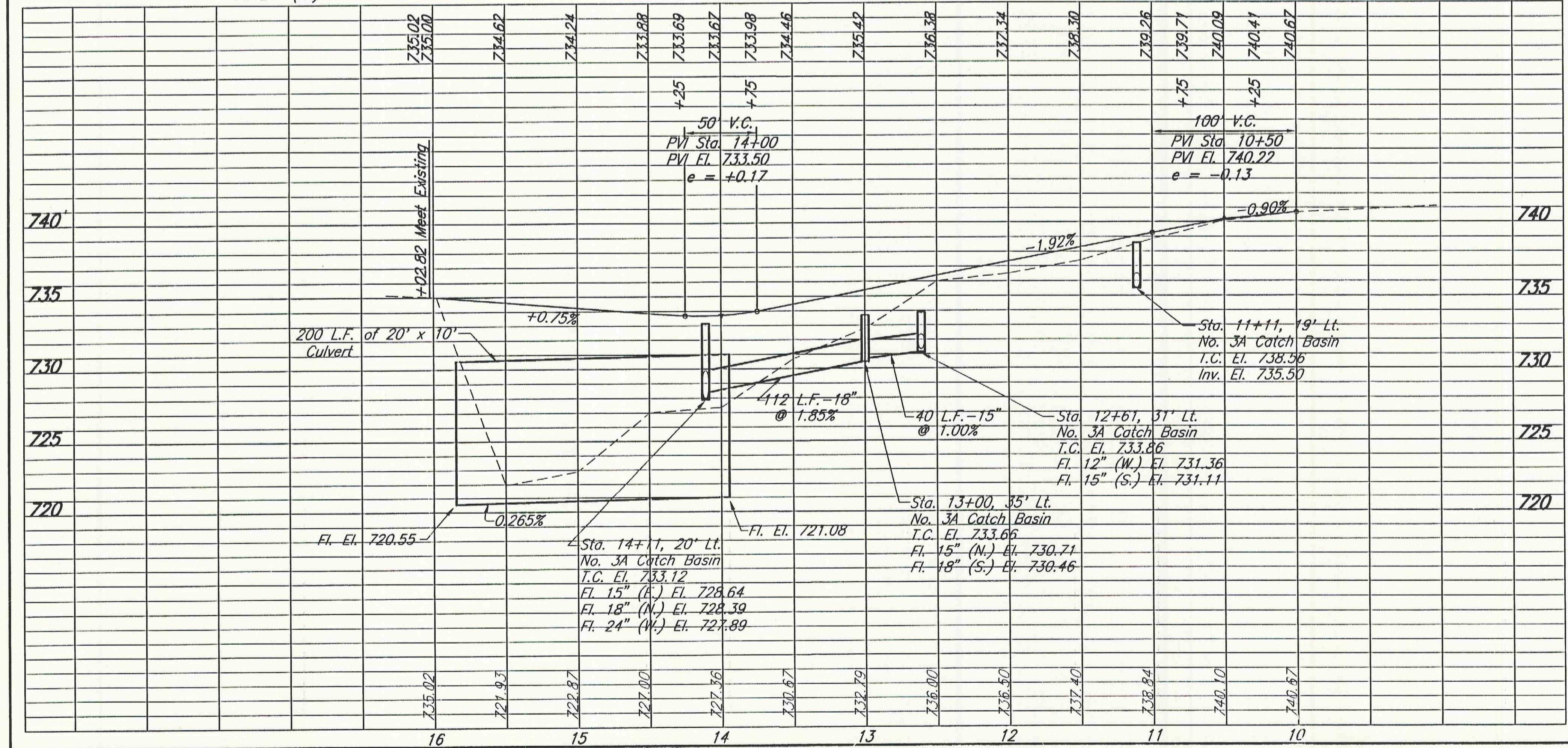

PLAN AND PROFILE
STA. 10+00 TO STA. 16+00

REALIGNMENT OF
S.R. 664 AT HUNTER RD.
CITY OF LOGAN, OHIO