

STATE OF OHIO
DEPARTMENT OF TRANSPORTATION
HOCKING COUNTY, FALLS TOWNSHIP
SEC. 21, T14N R17W

BRS-917(1)

CALC BY: C.H.	HOCKING COUNTY	OHIO	19
DATE: 7-13-89	HOC-664-12.88	FHWA REGION	5
CHKD BY: W.T.O.			20
DATE: 1-25-90			3

RIGHT-OF-WAY PLAN
BRS-917(1) STATE JOB NO. 106610

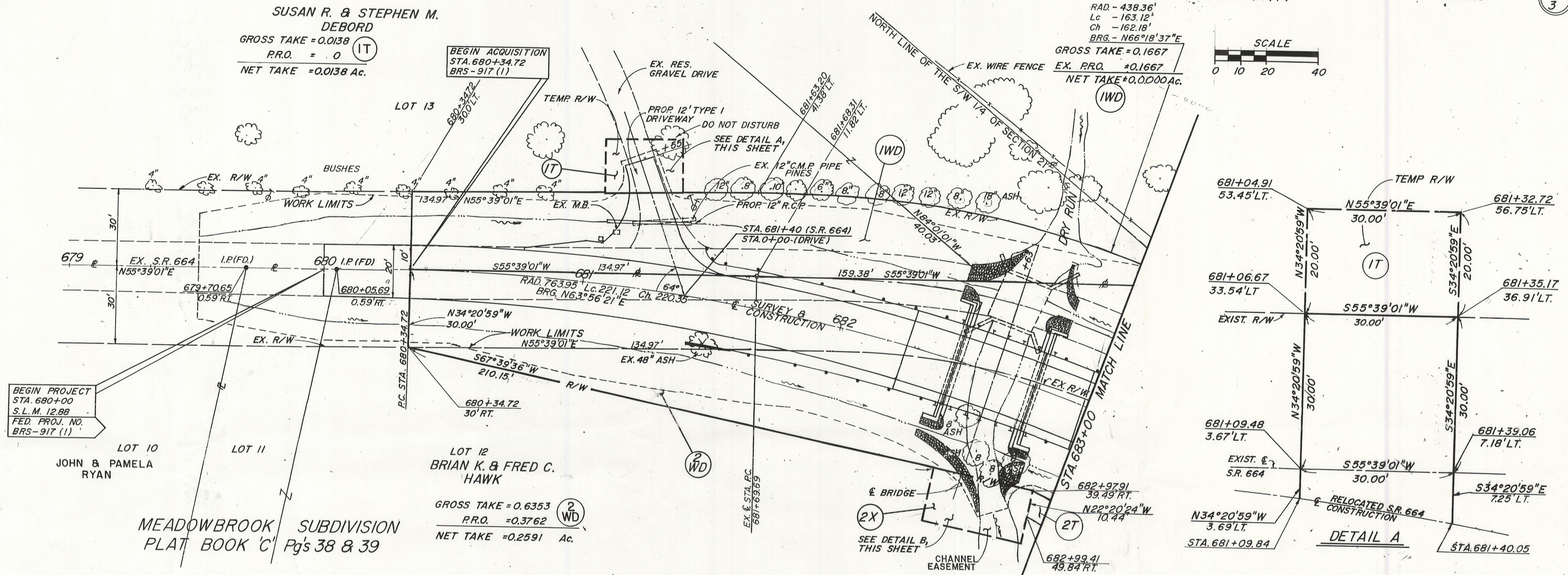
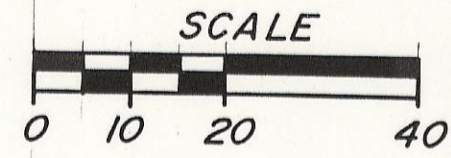

BEGIN PROJECT
STA. 680+00
S.L.M. 12.88
FED. PROJ. NO.
BRS-917(1)

PROPOSED
CURVE DATA

HORIZONTAL	
Dc	= 7°30'
R	= 763.95
T	= 289.97'
L	= 554.27
Δ	= 41°34'12"
E	= 53.18'
P.I. STA.	683+24.69

EXISTING
CURVE DATA

HORIZONTAL	
Dc	= 14°01'50"
R	= 408.36'
T	= 155.00'
L	= 296.28'
Δ	= 41°34'12"
P.I. STA.	683+24.69

NOTE

THE LOCATION OF THE UNDERGROUND UTILITIES SHOWN ON THE PLANS ARE AS OBTAINED FROM THE OWNERS OF THE UTILITIES AS REQUIRED BY SECTION 153.64 OHIO REVISED CODE

GTE TELEPHONE OPERATIONS-NORTH AREA
754 WEST UNION ST.
PO BOX 430
ATHENS, OHIO 45701
(614) 592-0540

OHIO POWER CO.
301 CLEVELAND AVE., SW
PO BOX 24400
CANTON, OHIO 44701
(216) 438-7040

GROSS TAKE = 0.0184 (2X)
P.R.O. = 0.0000
NET TAKE = 0.0184 Ac.

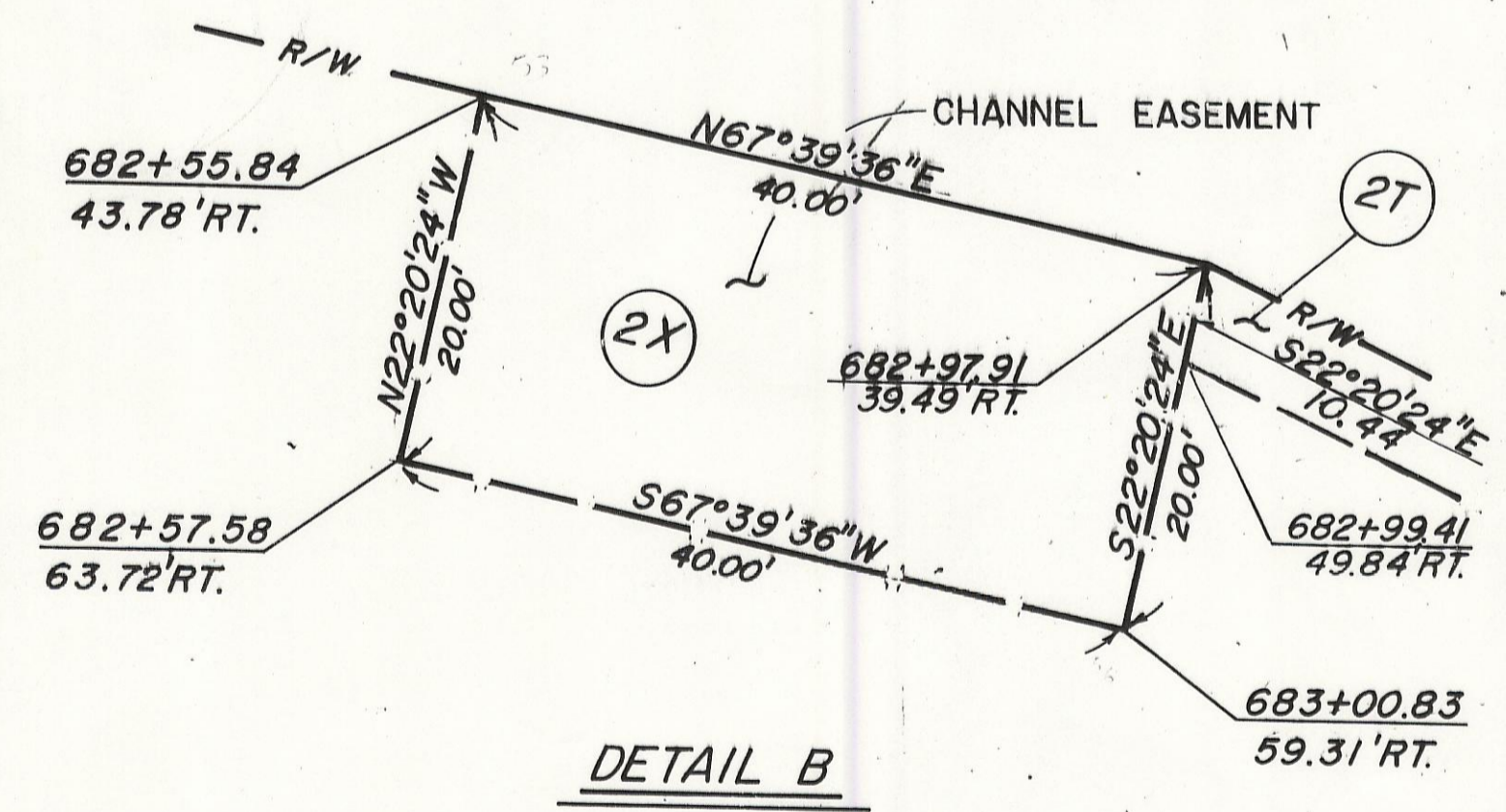

DATE OF COMPLETION		
E.B.	9-28-90	Revised Net Take on Par 1WD
REV.	DATE	DESCRIPTION