

STATE OF OHIO
 DEPARTMENT OF TRANSPORTATION
 HOCKING COUNTY, FALLS TOWNSHIP
 CITY OF LOGAN SECTION 12, T.14N, R.17W

CALC. BY: P.L.H. DATE: 5-9-91	HOC-93-13.26		OHIO	44 45
CHK'D BY: _____ DATE: _____			FHWA 5 REGION	4 5
FEDERAL PROJECT	M6H01(2)	STATE PROJECT	107610	

WILLIAM STALLSMITHS ADDITION
 P.B.1, PG.77

WILLIAM STALLSMITHS ADDITION
 P.B.1, PG.77

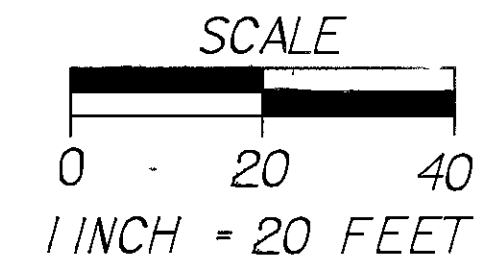
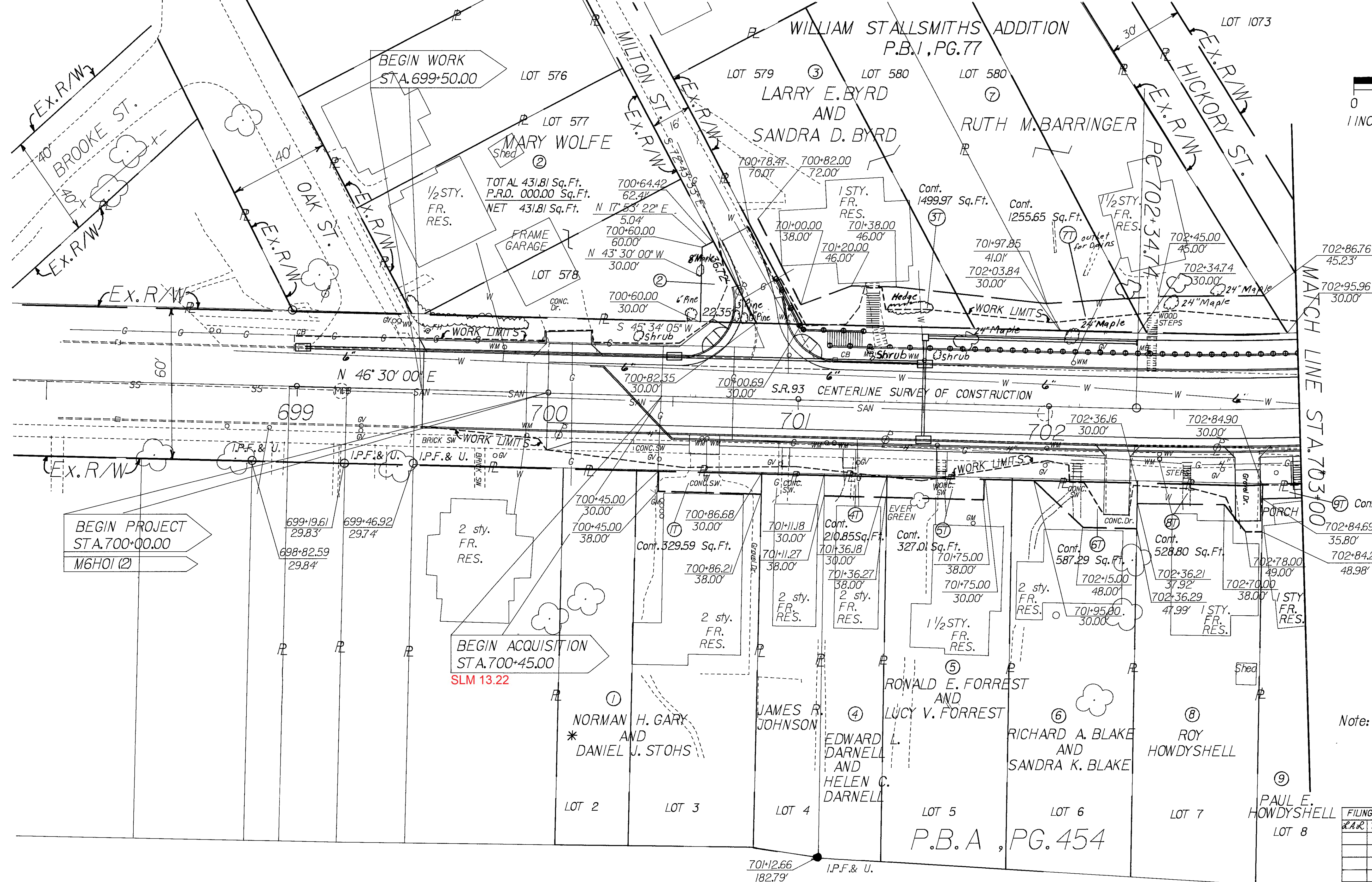

CURVE DATA

PI STA.	= 703+68.52
Δ	= 11° 41' 20" Lt.
Dc.	= 05° 00' 00"
L	= 233.78'
T	= 117.30'
R	= 1145.92'
Ex.	= 5.99'

Note: The locations of the underground utilities shown on these plans are as obtained from the owners of the utilities as required by section 153.64 Ohio revised code.

REV.	DATE	DESCRIPTION

NICHOLAS TILL ADDITION
 P.B.A, PG.454