

STATE OF OHIO
DEPARTMENT OF TRANSPORTATION
HOCKING COUNTY, FALLS TOWNSHIP
CITY OF LOGAN SECTION 12, T.14N, R.17W

CALC. BY: P.L.H. DATE: 5-9-91	HOC-93-13.26		OHIO FHWA 5 REGION	(45) (45)
CHK'D: BY: DATE:	FEDERAL PROJECT	STATE PROJECT	107610	(5) (5)

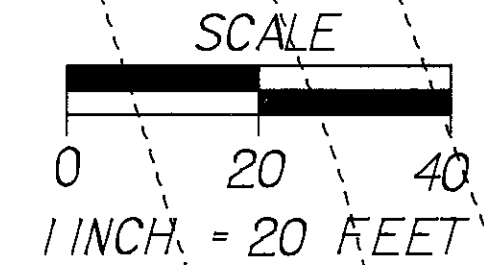

CURVE DATA
PI STA. = 703+68.52
 $\Delta = 11^\circ 41' 20''$ Lt.
Dc. = 05° 00' 00"
L = 233.78'
T = 117.30'
R = 1145.92'
Ex. = 5.99'

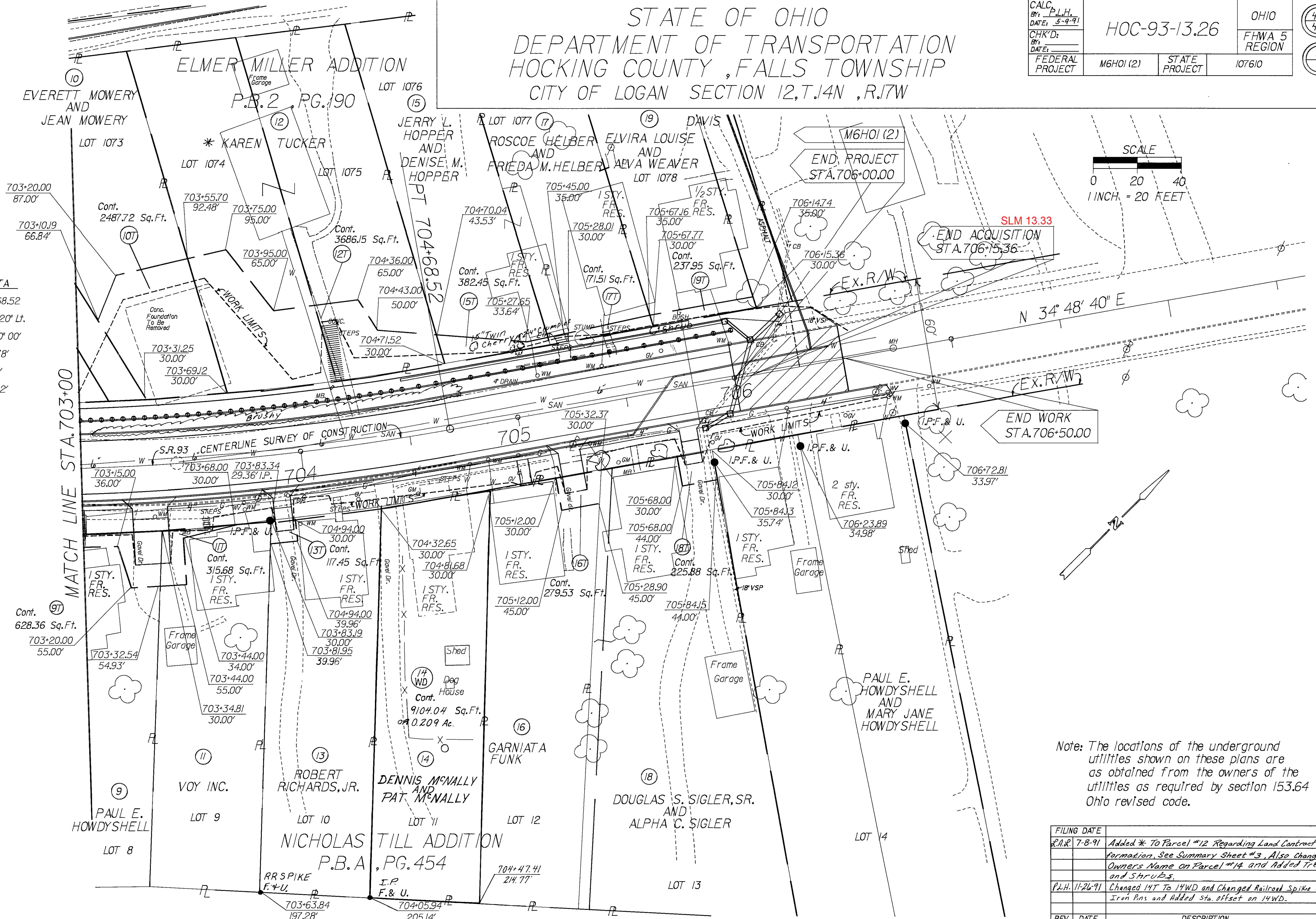

Note: The locations of the underground utilities shown on these plans are as obtained from the owners of the utilities as required by section 153.64 Ohio revised code.

REV.	DATE	DESCRIPTION
	FILING DATE	
	R.A.R. 7-8-91	Added * To Parcel #12 Regarding Land Contract Information, See Summary Sheet #3, Also Changed Owners Name on Parcel #14 and Added Trees and Shrubs.
	P.L.H. 11-26-91	Changed 14T To 14WD and Changed Railroad Spike and Iron Pins and Added Sta. offset on 14WD.