

S.R. 75 SEC. 13.51-15.06

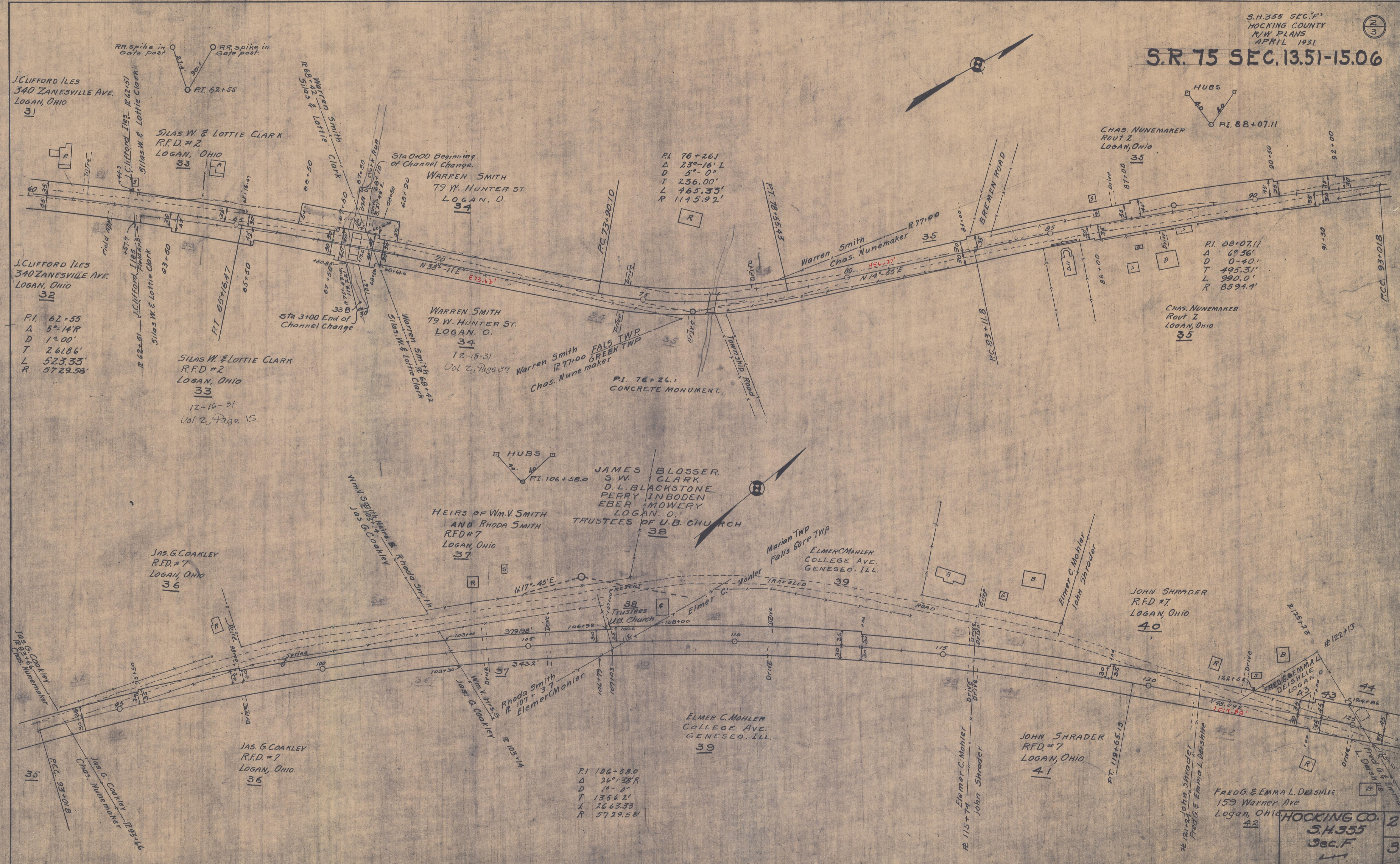

J. CLIFFORD ILES  
340 ZANESVILLE AVE.  
LOGAN, OHIO  
31

SILAS W. & LOTTIE CLARK  
R.F.D. #2  
LOGAN, OHIO  
33

WARREN SMITH  
79 W. HUNTER ST.  
LOGAN, O.  
34

J. CLIFFORD ILES  
340 ZANESVILLE AVE.  
LOGAN, OHIO  
32

P.I. 62+55  
Δ 5°-14'R  
D 12'00'  
T 261.86'  
L 523.33'  
R 5729.58'

SILAS W. & LOTTIE CLARK  
R.F.D. #2  
LOGAN, OHIO  
33

12-16-31  
Vol 2, Page 15

WARREN SMITH  
79 W. HUNTER ST.  
LOGAN, O.  
34

12-18-31  
Vol 2, Page 89

WARREN SMITH  
FALS TWP  
R 77+00  
GREEN TWP  
CHAS. NUNEMAKER

P.I. 76+26.1  
CONCRETE MONUMENT.

CHAS. NUNEMAKER  
ROUT 2  
LOGAN, OHIO  
35

P.I. 88+07.11  
Δ 6°-36'  
D 0'-40'  
T 495.31'  
L 990.0'  
R 8594.4'

CHAS. NUNEMAKER  
ROUT 2  
LOGAN, OHIO  
35

HEIRS OF Wm. V. SMITH  
AND RHODA SMITH  
R.F.D. #7  
LOGAN, OHIO  
37

JAMES BLOSSER,  
S.W. CLARK,  
D.L. BLACKSTONE,  
PERRY INBODEN,  
EBER MOWERY  
LOGAN, O.  
TRUSTEES OF U.B. CHURCH  
38

Marian TWP  
Falls Gore TWP  
ELMER C. MOHLER  
COLLEGE AVE.  
GENESEO, ILL.  
39

JAS. G. COAKLEY  
R.F.D. #7  
LOGAN, OHIO  
36

JOHN SHRADER  
R.F.D. #7  
LOGAN, OHIO  
40

JAS. G. COAKLEY  
R.F.D. #7  
LOGAN, OHIO  
36

ELMER C. MOHLER  
COLLEGE AVE.  
GENESEO, ILL.  
39

JOHN SHRADER  
R.F.D. #7  
LOGAN, OHIO  
41

P.I. 106+58.0  
Δ 26°-38'R  
D 10'-0"  
T 1356.21'  
L 2663.33'  
R 5729.58'

FRED G. & EMMA L. DELSHILE  
159 Warner Ave.  
Logan, Ohio  
42