

LOCATION PLAN
HOC-93-2298
Hocking County, Falls Gore Township, Section 25
Scale - 1 Inch = 200 Feet

STATE OF OHIO
DEPARTMENT OF TRANSPORTATION
HOCKING COUNTY, FALLS GORE TOWNSHIP
SECTION 25, T14N, R16W

CALC BY:		OHIO	22
DATE:		FHWA	5
CHKD BY:	HOC-93-2298	REGION	1
DATE:			
FEDERAL PROJECT	BRS- 910 ()	STATE PROJECT	104140

TOTAL NUMBER OF
 Ownerships
 Total Takes
 Ownerships with structures involved
 Ownerships with "P" items

SUMMARY OF ADDITIONAL RIGHT OF WAY REQUIRED

Parcel	Owner	Owners Book	Record Page	Record Area	Total P.R.O.	Gross Take	P.R.O. in Take	Net Take	Structure	Net Residue Left	Residue Right	Type Fund	Remarks and Personalty	As Acquired Book	As Acquired Page
1	Hocking Valley Tabernacle	121/99	282/68	22.647	2.158	0.150	0.127	0.023		15.19	5.276			191	691-693
2	Dorothy Graham	112/170	372/328	3.038	0.175	0.255	0.175	0.080		2.653	0.130			191	688-690
3	Merrill Blankenship, Sr. & Hannah M. Blankenship	163	225	25.470	0.222	0.365	0.222	0.143		25.05			Temp. Road	192	98-100
3T						0.111	0.000	0.111							375
4	Boyle Coal Co.	133	665	1.750	0.60	0.994	0.600	0.394			0.628			192	95-97
4-1						0.128	0.000	0.128					No Take	194	488-490
5	Michael Wheeler														
6T	Helen R. Wheeler (AKA Helen Crawford)	132	753	2.72	0.000	0.038	0.000	0.038		2.72			Drive		
7	Earnest W. Cohagan (Deceased)	37	508	0.255	0.000	0.041	0.000	0.041		0.214				192	174-176
8	John T. Lewis Trustee	185	181	1.130	0.121	0.132	0.121	0.011			0.987			191	694
8-1						0.011	0.000	0.011						194	485

Section 26
Section 25

Section 25
Section 36

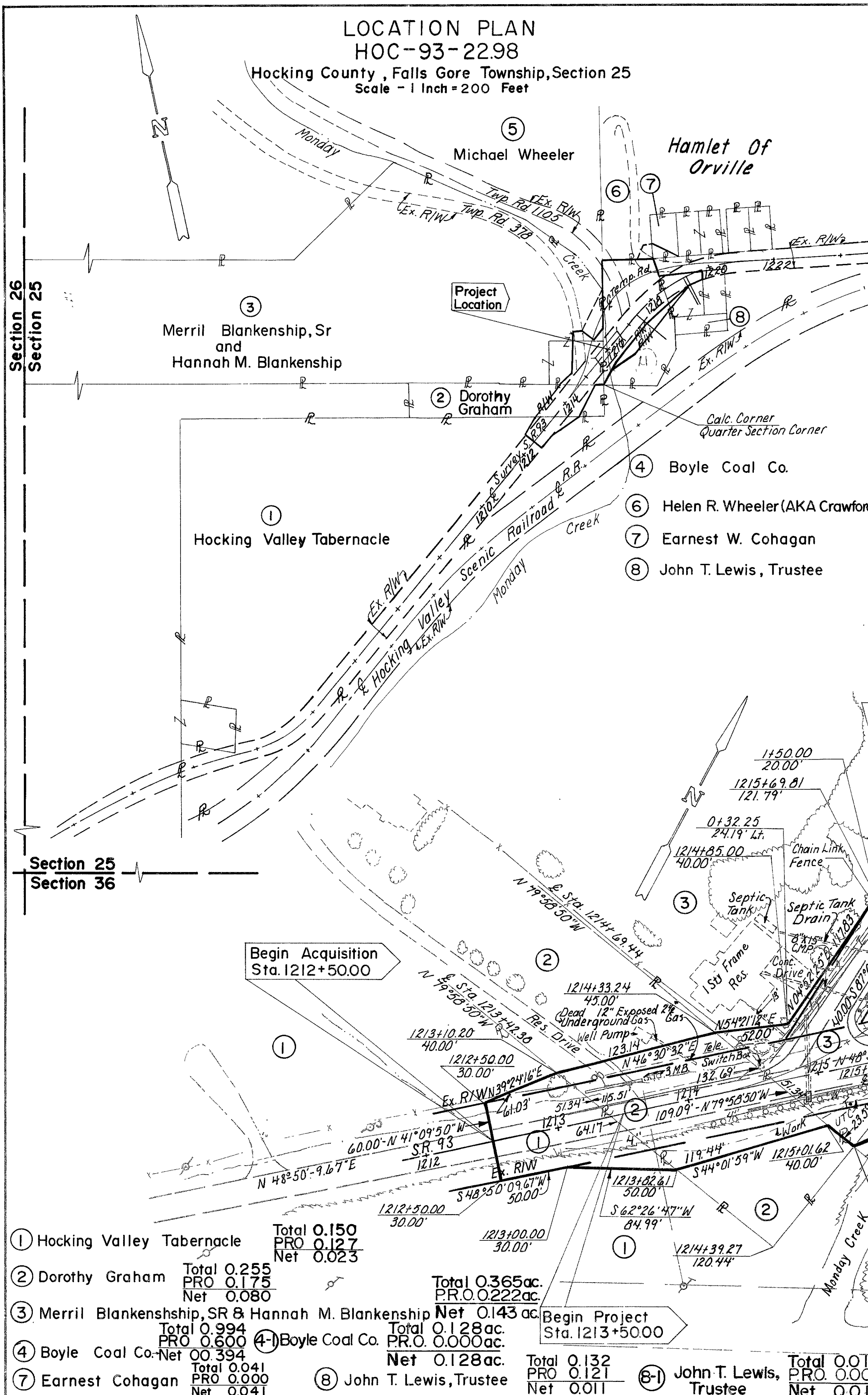

⑥ Helen R. Wheeler (AKA Helen Crawford)

Begin Acquisition
Sta. 1212+50.00

End Project
Sta. 1219+00.00

① Hocking Valley Tabernacle	Total 0.150 PRO 0.127 Net 0.023
② Dorothy Graham	Total 0.255 PRO 0.175 Net 0.080
③ Merrill Blankenship, SR & Hannah M. Blankenship	Total 0.365 ac. PRO 0.222 ac. Net 0.143 ac.
④ Boyle Coal Co.	Total 0.994 PRO 0.600 Net 0.394
⑦ Earnest Cohagan	Total 0.041 PRO 0.000 Net 0.041
⑧ John T. Lewis, Trustee	Total 0.132 PRO 0.121 Net 0.011

Begin Project
Sta. 1213+50.00

⑧-1 John T. Lewis, Trustee
Total 0.011 ac.
PRO 0.000 ac.
Net 0.011 ac.

P1 = Sta. 1218+28.55
Dc = 13° 24' 00"
Δ = 23° 20' 51.33"
T = 88.344'
Lc = 174.236'
Ex = 9.031'
R = 427.580'

FILING DATE	DESCRIPTION
12-18-84	Added 4" water line
12-18-84	Added Parcels 4-1 and 8-1
6-26-86	Added as acquired book + page on parcels 1-4 & 8
6-17-87	Added page no. on parcels 3 & 7
REV. DATE	DESCRIPTION