

D:\10PRDCD008 - hoc93rws\_061072007 11:04:49 AM

**MONUMENT LEGEND**

- PROPOSED CONCRETE MONUMENT
- I.P.F. IRON PIN FOUND
- ⊙ I.P.F. IRON PIN FOUND W/ ID CAP
- ⊙ I.P.S. IRON PIN SET W/ 1 1/2" ALUMINUM ID CAP
- ⊙ I.P. IRON PIPE FOUND

HOCKING COUNTY, FALLS GORE TOWNSHIP  
FRACTIONAL LOT 4, SECTION 30, T.14N, R.16W

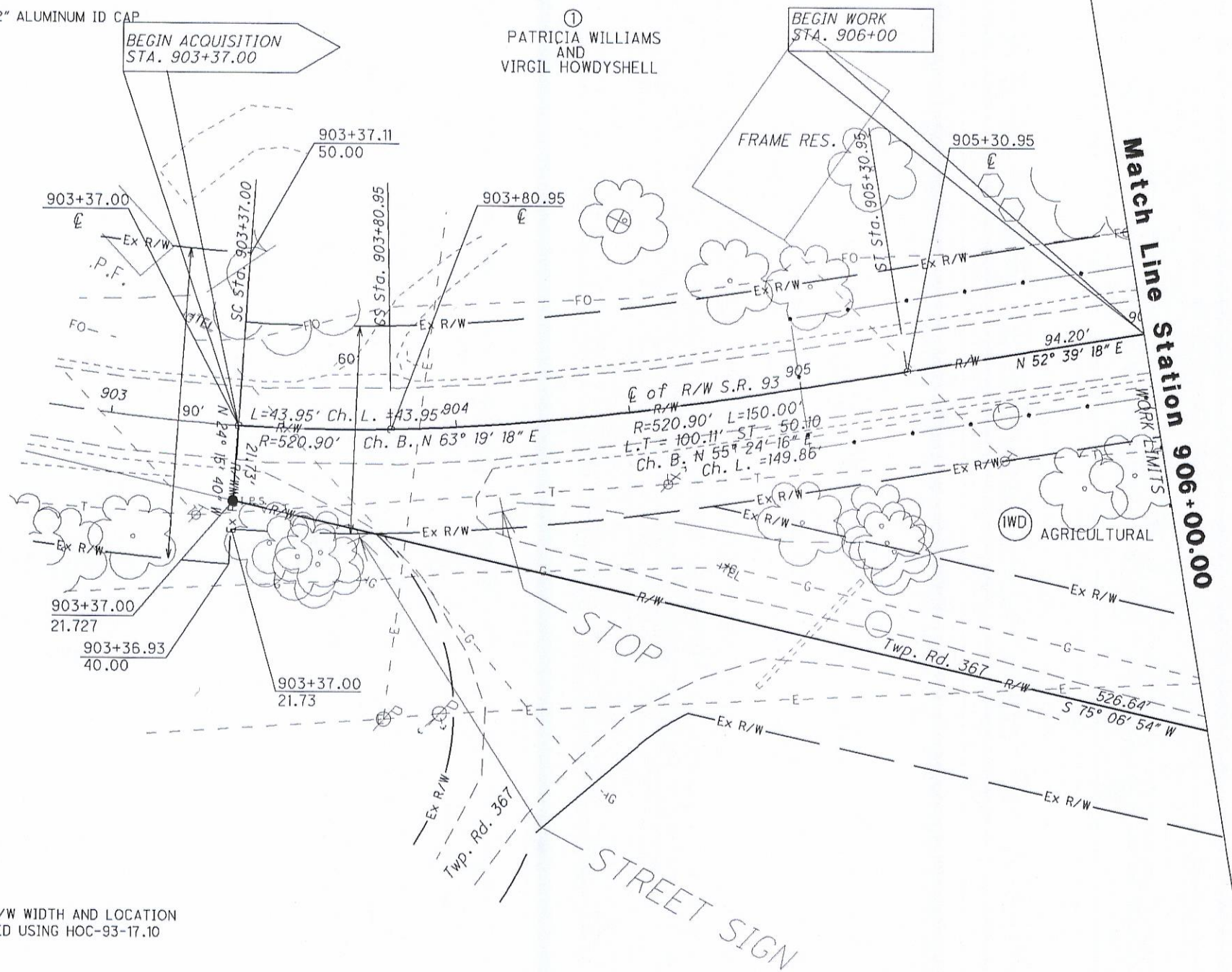

NOTE: THE EXISTING R/W WIDTH AND LOCATION WERE DETERMINED USING HOC-93-17.10

**BASIS FOR BEARINGS:**

ALL BEARINGS SHOWN ARE BASED ON OHIO STATE PLANE COORDINATES SYSTEM NAD 83(95) OHIO SOUTH ZONE

NET RESIDUE = RECORD AREA - TOTAL PRO - NET TAKE

**ALL AREAS IN**

PARCEL NO.	OWNER	SHEET NO.	OWNERS RECORD		AUDITOR'S PARCEL	RECORD AREA	TOTAL P.R.O.	GROSS TAKE	P.R.O. IN TAKE	NET TAKE	STRUC-TURE	NET RESIDUE		TYPE FUND	REMARKS AND PERSONALITY	AS ACQUIRED	
			BOOK	PAGE								LEFT	RIGHT			BOOK	PAGE
1WD	PATRICIA WILLIAMS AND VIRGIL HOWDY SHELL	3&4	OR 48	875	02-002573.0000	90.000Ac.	1.167Ac.	1.479Ac.	0.737Ac.	0.742Ac.		88.091Ac.					
2WD	KENNETH BELL AND JANICE BELL (CO TRUSTEES) AND DONALD L. WOLF AND (LIFE ESTATE TO REMA L. WOLF)	4	OR 314	591	02-002572.0000	48.712Ac.	0.662Ac.	0.555Ac.	0.181Ac.	0.374Ac.		45.425Ac.	2.251Ac.				

REV. BY	DATE	DESCRIPTION
P.L.H.	5-4-07	REVISED OWNER ON PARCEL 2 AND RECORD AREA AND NET RESIDUE



PID NO. 78906

R/W DESIGNER PLH  
R/W REVIEWER R.F.R.

**RIGHT OF WAY PLAN  
BEGIN TO STA. 906+00**

**HOC-93-17.32**

3 / 4

40  
41