

STATE OF OHIO
DEPARTMENT OF TRANSPORTATION

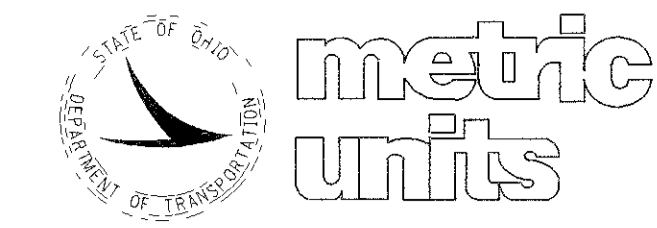

HOCKING-93-11.095 (6.89)
WASHINGTON TOWNSHIP
HOCKING COUNTY
RIGHT OF WAY

PROJECT DESCRIPTION

IMPROVEMENT OF 0.11 KILOMETERS OF STATE ROUTE 669 BY THE REPLACEMENT OF TWO CULVERTS OVER OPPOSUM HOLLOW AND MILLER'S RUN, INCLUDING APPROACH CONSTRUCTION.

CONVENTIONAL SIGNS

- COUNTY LINE _____
- TOWNSHIP LINE _____
- SECTION LINE _____
- CORPORATION LINE _____ OR _____
- FENCE LINE (EXISTING) —X—X— (PROPOSED) —X—X—
- CENTER LINE _____ 100+00 _____ 101+00 _____
- TREES (TO BE REMOVED) (TO BE REMOVED) X X
- UTILITY POLES: TELEPHONE ⓪, POWER ⓑ, LIGHT ⓐ
- LIMITED ACCESS (ONLY) _____ L A _____
- RIGHT OF WAY (ONLY) _____ R/W _____
- LIMITED ACCESS & RIGHT OF WAY _____ L A - R/W _____
- EXISTING RIGHT OF WAY _____
- PROPERTY LINE _____ (IN EXISTING FENCE) X _____ X
- RAILROAD [RAILROAD SYMBOL] OR [RAILROAD SYMBOL]
- GUARDRAIL (EXISTING) ○ ○ ○ (PROPOSED) ● ● ●
- CONSTRUCTION LIMITS _____

INDEX OF SHEETS

- TITLE SHEET -----
- PROPERTY MAP -----
- SUMMARY SHEETS -----
- DETAIL PLAN SHEETS -----

DESIGN DESIGNATION

- CURRENT ADT (1999) -----
- DESIGN YEAR ADT (2019) -----
- DESIGN HOURLY VOLUME (2019) -----
- DIRECTIONAL DISTRIBUTION -----
- TRUCKS (24 HOUR B&C) -----
- DESIGN SPEED -----
- LEGAL SPEED -----

DESIGN FUNCTIONAL CLASSIFICATION -
MINOR COLLECTOR (RURAL)

DESIGN EXCEPTIONS

NONE

PLAN PREPARED BY:

DISTRICT NO. 10
OHIO DEPT. OF TRANSPORTATION
PRODUCTION

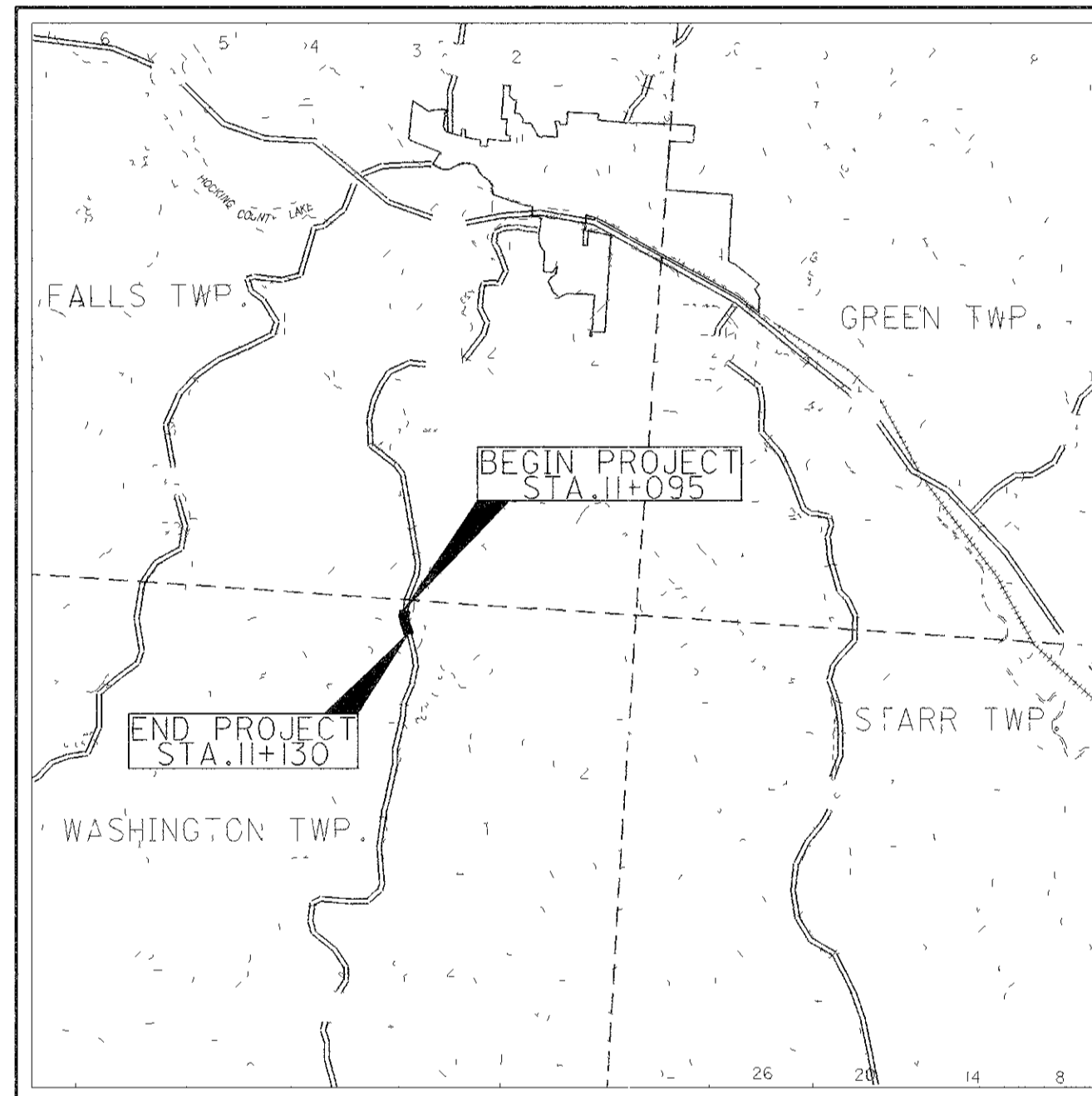

LOCATION MAP
SCALE IN KILOMETERS

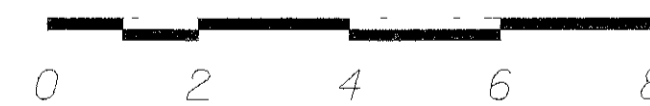

PORTION TO BE IMPROVED. -----
STATE & FEDERAL ROUTES =

UNDERGROUND UTILITIES
TWO WORKING DAYS
BEFORE YOU DIG
CALL 1-800-362-2764 (TOLL FREE)
OHIO UTILITIES PROTECTION SERVICE
NON-MEMBERS
MUST BE CALLED DIRECTLY

ACQUIRING AGENCY: STATE OF OHIO

1995 SPECIFICATIONS

THE STANDARD SPECIFICATIONS OF THE STATE OF OHIO, DEPARTMENT OF TRANSPORTATION, INCLUDING CHANGES AND SUPPLEMENTAL SPECIFICATIONS LISTED IN THE PROPOSAL SHALL GOVERN THIS IMPROVEMENT.

I HEREBY APPROVE THESE PLANS AND DECLARE THAT THE MAKING OF THIS IMPROVEMENT WILL NOT REQUIRE THE CLOSING TO TRAFFIC OF THE HIGHWAY AND THE PROVISIONS FOR THE MAINTENANCE AND SAFETY OF TRAFFIC WILL BE AS SET FORTH ON THE PLANS AND ESTIMATES.

APPROVED _____
DATE _____ ADMINISTRATOR, OFFICE OF REAL ESTATE

APPROVED _____
DATE _____ DIRECTOR, DEPARTMENT OF TRANSPORTATION

FEDERAL PROJECT NO.	STP (0)
STATE JOB NO.	109520
PID NO.	12082
RAILROAD INVOLVEMENT	NONE
TITLE SHEET	
HOCKING-93-11.095 (6.89)	