

I COULD NOT FIND DEEDS FOR
PARCELS 3-Y, 3-Z, 3-2A, 3-YA
I CHECKED FROM 1800'S UP THROUGH 1900'S

S.H. 360 SEC. LOGAN F&D
HOCKING COUNTY
R/W PLANS
FEBRUARY 1931

(Pt. Lot 2 - J.W. MEBROOMS ALLOT-
MENT-Frac. Lot 11-SEC.10-T14, R.17)
MAGGIE BELL WOLTZ
(Pt. Lot 1 - J.W. MEBROOMS ALLOT-
MENT-Frac. Lot 11-SEC.10-T14, R.17)
MAGGIE BELL WOLTZ &
ANNA ELLEN COURTNEY

LEVI WOLFE
NEW STRAITSVILLE, OHIO
JOHN M. CONKLE
751 W. HUNTER ST.
LOGAN, OHIO
WASHINGTON AVE
JOHN M. CONKLE
LEVI WOLFE
ALLEY
CITIZENS' SAVINGS ASSOCIATION
ARCADE BLDG.
LOGAN, OHIO

MARY L. WRIGHT (LIFE ESTATE)
3X

MARY L. WRIGHT (life estate)
R.R. #2
LOGAN, OHIO
3X

MARY L. WRIGHT (life estate)
R.R. #2
LOGAN, OHIO
3X

Mary L. Wright (life estate)
R.R. #2
Logan, Ohio
2X
68-371,372
Easement
only

U.S. 33 SEC. 7.33-8.81

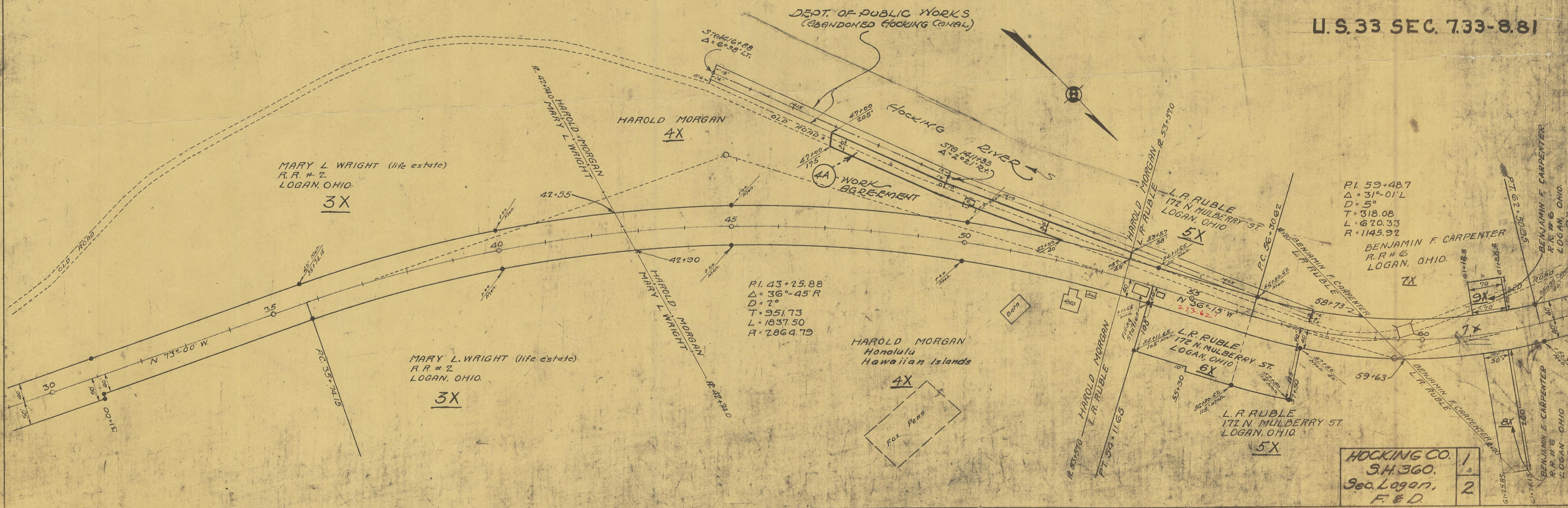
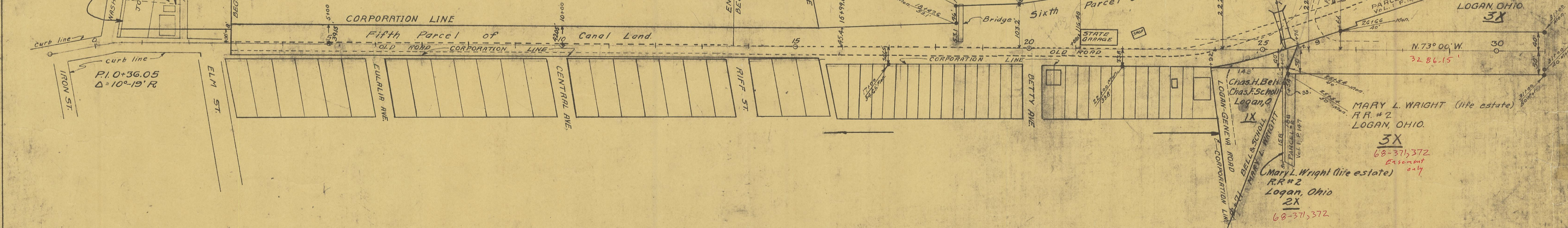

HOCKING CO.	1
S.H. 360.	
Sec. Logan,	
F & D.	2