

MAP SHOWING AMY E. EASTERLING'S ADDITION TO LOGAN O.

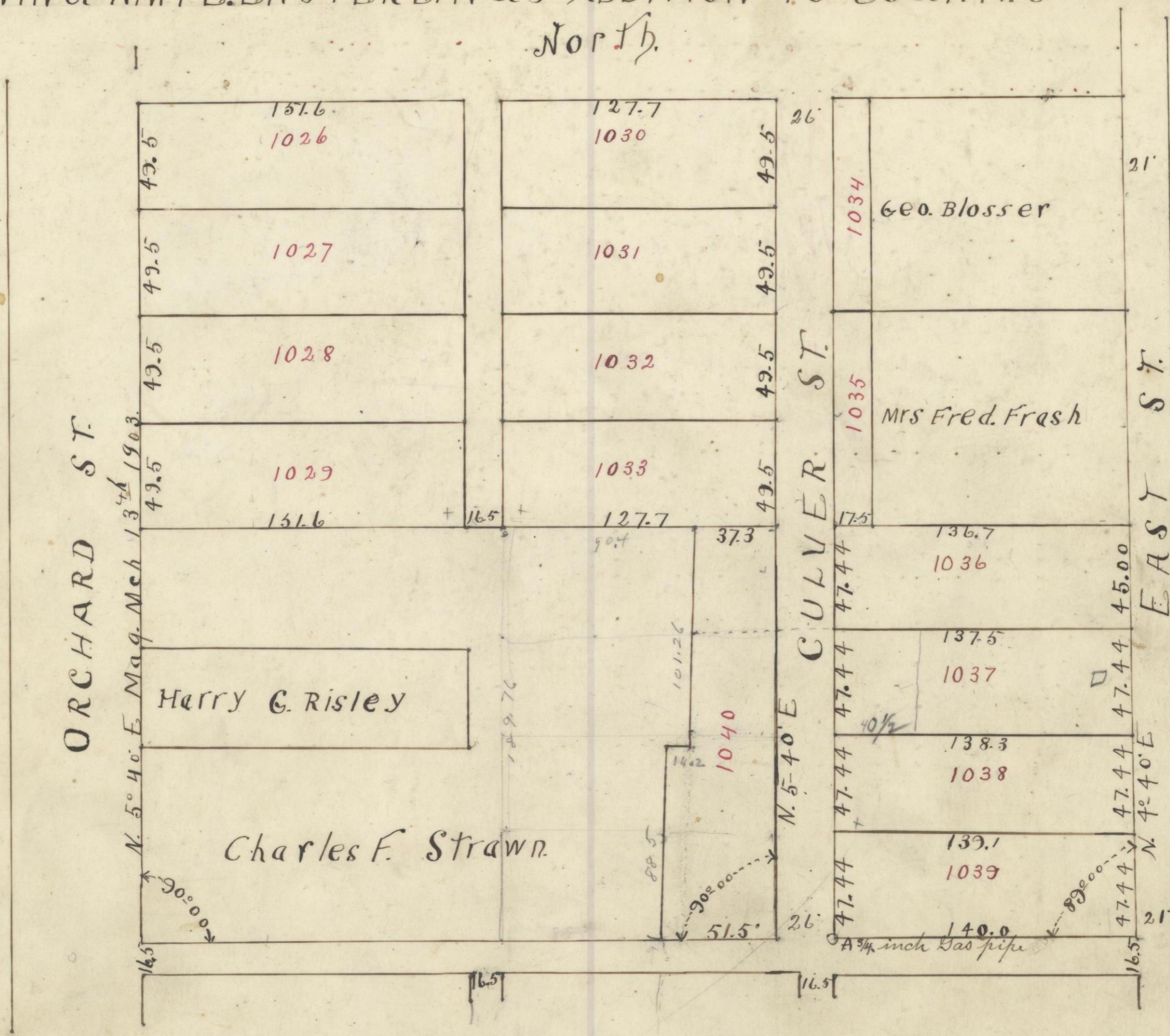

scale, 1 inch = 50 ft

I hereby certify the above to be a correct plat of Amy E. Easterling's Addition to the Village of Logan Ohio. Being Parts of Out Lots Numbers 33, 34-35 and 36 new numbering shown on pages 40 and 41 Plat Book No. 1. Distance and bearings given on plat. March 28th 1903.
 W. H. Gaffney C. E.

I, Amy E. Easterling, wife John A. Easterling, proprietors of the foregoing addition which has been surveyed and platted do hereby set apart for public use all the streets and alleys designated by the foregoing plat of said Addition. Given under our hands this 14th day of April, 1903.
 Amy E. Easterling.
 John A. Easterling.

State of Ohio County of Koepping, S.S.
 Before me the subscribers owners and proprietors of this addition of the Village of Logan Ohio, came and acknowledged the foregoing plat of said addition which they caused to be surveyed and platted be their voluntary act and deed for the uses and purposes therein contained.
 Given under my hand this 14th day of April 1903.
 H. H. Sparrow
 Notary Public

seal

Received May 26th 1903. at 9.45 o'clock a.m.
 Recorded May 27th 1903.
 David McManode
 Recorder