

SOUTH EAST ANNEXATION BOWERS HEIGHTS

Pt Sections 13&14 Falls Twp Hocking County Ohio

BY THE **CITY OF LOGAN OHIO**

All Distances are in feet Scale 1"=200' Iron Pins Shown thus = o
NEW CORPORATION EXTENSION LIMITS shown thus +

Prepared by F.W. Seabright EM Logan Ohio Aug. 15 1955

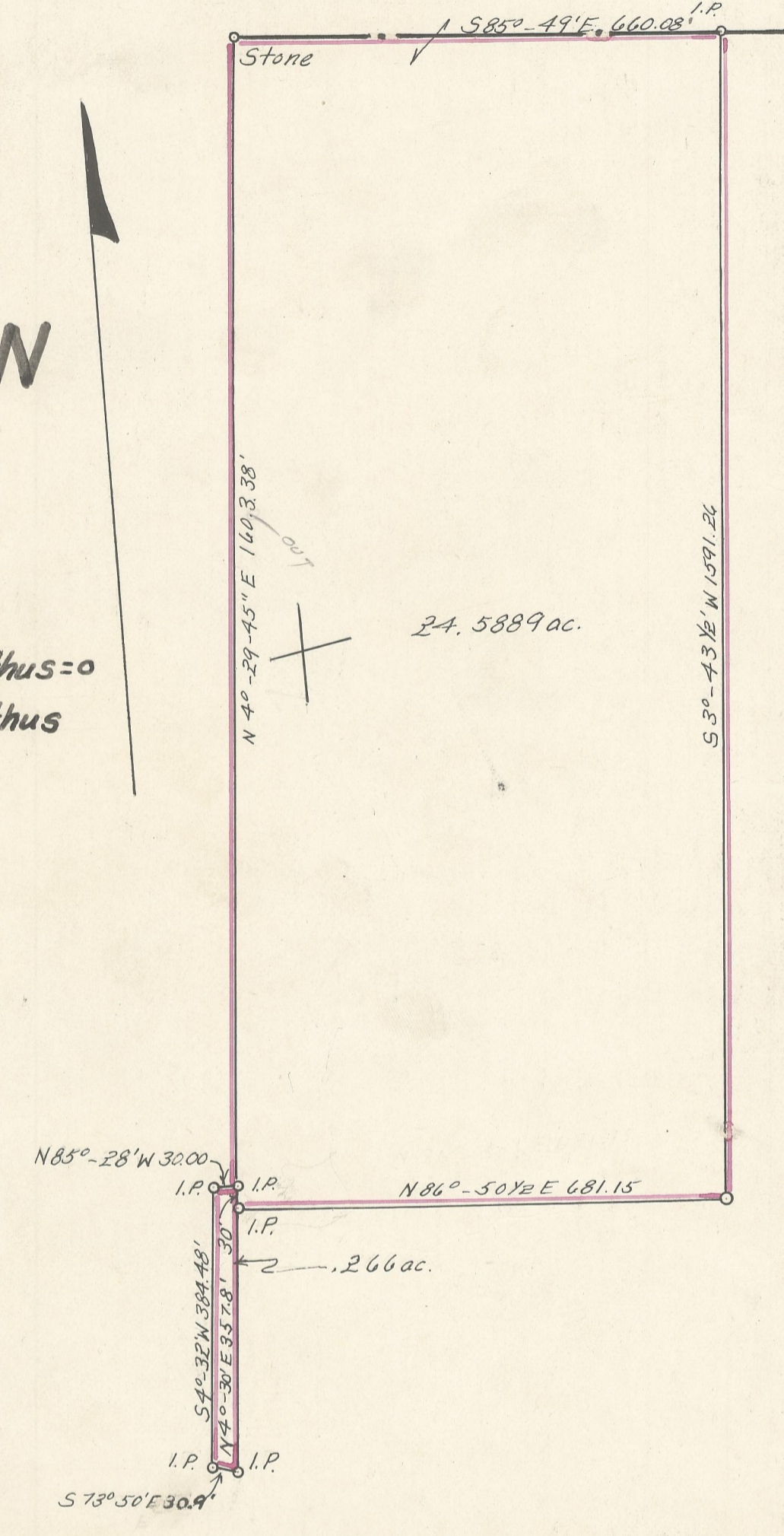

I certify that to the best of my knowledge and belief, this
Plat shows all the Properties within the Limits of the
Annexation, and that the Plat is Correct Signed ALBERT W. Seabright
Surveyor
dated August 19-1955

1-D-95

#3118 ORDINANCE NO. 4 1956 PROOF READ BE IT ORDAINED BY THE COUNCIL OF THE CITY OF LOGAN, OHIO \$18.00

ACCEPTING APPLICATION FOR ANNEXATION OF TERRITORY
Sect. 1. That the application of Washington Bowers, Sr. and others for the annexation of the following described territory in the County of Hocking and adjacent to the City of Logan, Ohio, to-wit: Being the lands of Florence and Washington Bowers, Smead Manufacturing Company and William Smith situate in Sections 13, 14, and 24, Falls Township, Hocking County, Ohio, and further described as follows:

Beginning at the South East Corner of the present City of Logan Corporation Line South of the Hocking River; thence north to the center of the Hocking River, thence southeastward to the east line of the Bowers lands; thence south to the south east corner of said Bowers land and being the south east corner of a 24.5 acre tract in Section 24; thence west to a 30 ft. lane which extends from said 24.5 acre southward about 400 ft. to the center of the Township; thence around said 30 ft. lane so as to include said lane; thence north on the west line of Bowers land to the south line of Section 13; thence west on said section to the center line of the County Road; thence north on the center line of the County Road with its several courses to the center line of the County Road; thence with the center line of the County Road with its several courses to the south west corner of the Smead Manufacturing Company on the section line between sections 13 and 14; thence on the said section line between section 13 and 14 north to its intersection with the south corporation line of the City of Logan; thence East on said corporation line about 565 ft. to the place of beginning; but excepting from within the bounds of the above description; the Gabriel tract of about 4 acres, which 4 acre tract borders the south side of the Hocking River.

An accurate map of which territory, together with the petition for its annexation, and other papers relating thereto, and a certified transcript of the proceedings of the County Commissioners in relation thereto are on file with the clerk of the council of said city, be and the same is hereby accepted.

Sect. 2. This ordinance shall take effect and be in force from and after the earliest period allowed by law.

Passed: February 14, 1956
Laurence G. Ellinger
President of Council
Attest: Judith Ann Woolery
Clerk
Approved: Francis E. Myers
Mayor

ORDER OF COMMISSIONERS FOR ANNEXATION

In accordance with advertisement by the City of Logan, Ohio, a public hearing was held by the Board of County Commissioners of Hocking County, Ohio, on this 17th day of November, 1955, on a petition for annexation of territory to the City of Logan, Ohio, as more particularly described in said petition, attached hereto. Present at said hearing were: Washington Bowers and Richard Gerken. Motion was made by Mr. Brown that the following order on said petition be approved:

The Commissioners of the County of Hocking, State of Ohio, proceeding this day to hear the petition of Washington Bowers, Sr., and others, to obtain the annexation of the territory in their petition described to the City of Logan, and having in open meeting heard all the persons desiring to be heard for or against the granting of said petition and considered the affidavits presented with reference thereto, and being fully advised and that said petition contains all the matters required by law, that its statements are true, that the territory sought to be annexed is adjacent to the said City of Logan; that the petition contains a full description of said territory; that the map of said territory attached to the petition is accurate; that said petition is signed by a majority of the adult freeholders residing on the territory sought to be annexed; that the required legal notice of the petition has been given, and that it is right and proper that said petition should be granted.

It is hereby ordered that the prayer of said petition be granted, and that the territory described in said petition may be annexed to the City of Logan in accordance with law, and that a certified transcript signed by a majority of this Board of all the orders and proceedings of this Board relative to said petition and hearing thereon, together with said petition and map attached thereto, and all papers on file relating to said matter be deposited at once with the auditor of the said city.

A. M. BIERLY
HARRY L. ARMSTRONG
COUNTY COMMISSIONERS, HOCKING COUNTY, OHIO.

The motion was seconded by Mr. Armstrong and upon the call of the roll upon the adoption of the motion the result was as follows:

Mr. Bierly YEA Mr. Armstrong YEA Mr. Brown YEA
Harry L. Smith
Clerk

PETITION FOR ANNEXATION

We, the undersigned residents of territory in Falls Township, Hocking County, Ohio, being a majority of inhabitants residing upon said property hereby petition that said territory be annexed to the city of Logan, Ohio, and further described as follows:
Falls Township, Hocking County, Ohio and further described as follows:

Beginning at the South East corner of the present City of Logan Corporation Line south of the Hocking River; thence north to the center of the Hocking River, thence southeastward to the east line of the Bowers lands; thence south to the south east corner of said Bowers land and being the south east corner of a 24.5 acre tract in Section 24; thence west to a 30 ft. lane which extends from said 24.5 acre southward about 400 ft. to the center of the Township; thence around said 30 ft. lane so as to include said lane; thence north on the west line of Bowers land to the south line of Section 13; thence west on said section to the center line of the County Road; thence north on the center line of the County Road with its several courses to the center line of the County Road; thence with the center line of the County Road with its several courses to the center line of the County Road; thence with the center line of the County Road with its several courses to the south west corner of the Smead Manufacturing Company on the section line between sections 13 and 14; thence on the said section line between section 13 and 14 north to its intersection with the south corporation line of the City of Logan; thence East on said corporation line about 565 ft. to the place of beginning; but excepting from within the bounds of the above description, the Gabriel tract of about 4 acres, which 4 acre tract borders the south side of the Hocking River.

WASHINGTON BOWERS, SR.
BLANCHE SMITH
FLORENCE M. BOWERS
M. C. SMITH

CERTIFICATION

This is to certify that Ordinance No. 4, 1956, a copy of which is attached hereto and marked Exhibit A, was passed by the Council of the City of Logan, Ohio, on February 14, 1956; further, there is attached hereto a plat of the territory so annexed, marked Exhibit B.
Witness my signature this 21st. day of February, A.D., 1956.

(s) Judith Ann Woolery
Clerk of the Council of the City of Logan,
Hocking County, Ohio

Charles Depuehl
Recorder

Received March 28, 1956, at 3:30 P.M.
Recorded April 3, 1956