

# ANNEXATION PLAT

182.854 ACRES

Situated in Falls Township, Hocking County, Ohio; being part of Fractional Lot 1 of Section 14, all of Lots 123 through 127 inclusive, all of Lots 164 through 169 inclusive, all of Lots 220 through 226 inclusive, all of Farm Lots 36, 37, 39, and 41, part of Farm Lots 38, 40, 42, and 44, part of vacated County Road 1064, part of vacated Township Roads 61, 452, 1063, and 1084 all of the Spring Hill Addition as recorded in Plat Cabinet 1, Page 9A, and part of the Northwest quarter of Section 23, all of Township 14, Range 17.

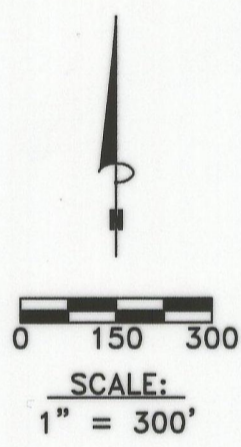
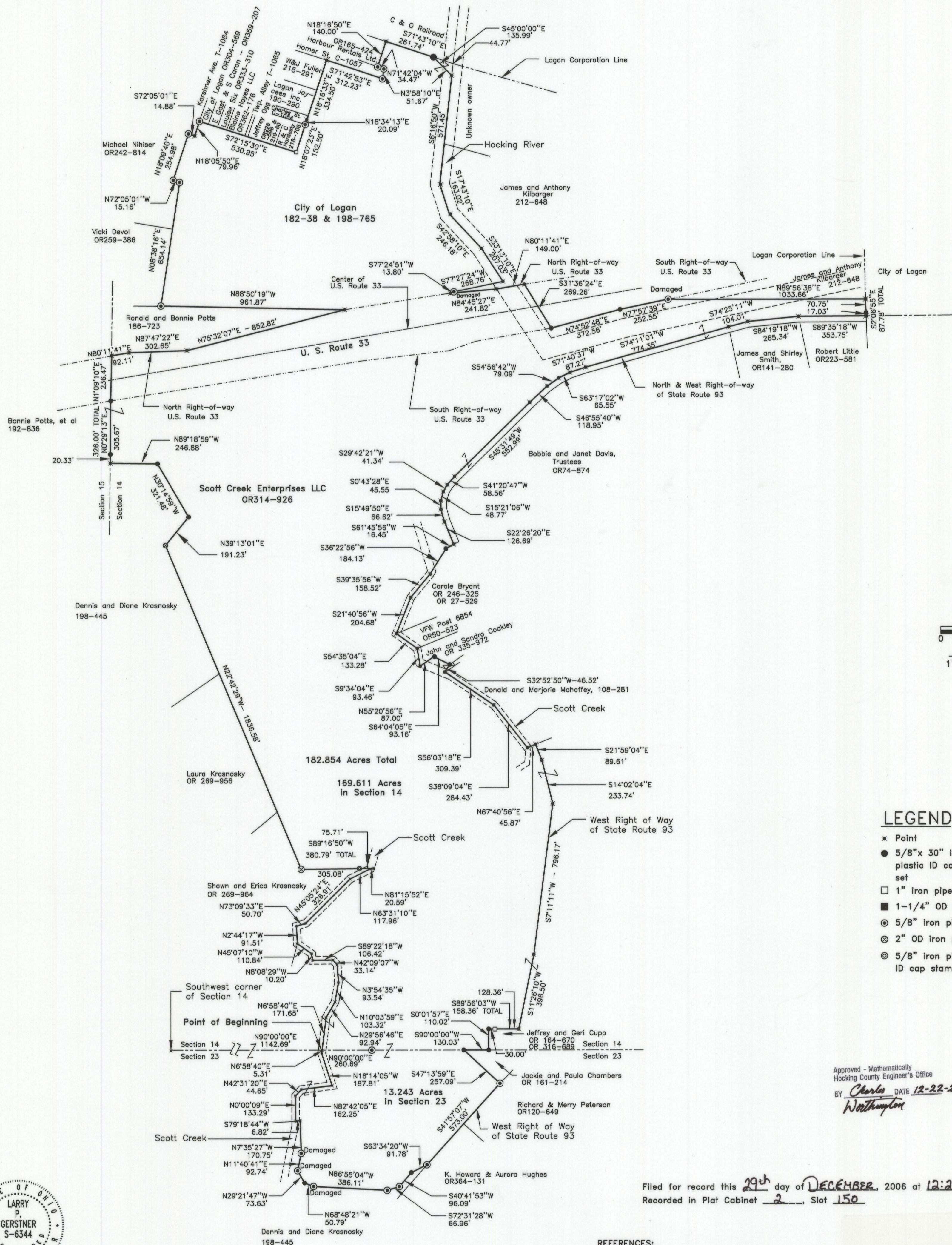

### LEGEND

- × Point
- 5/8" x 30" Iron pin with 1-1/4" plastic ID cap stamped LPG-6344 set
- 1" iron pipe found
- 1-1/4" OD iron pipe found
- ⊙ 5/8" iron pin found
- ⊗ 2" OD iron pipe found
- ⊙ 5/8" iron pin with 1-1/4" plastic ID cap stamped MPB found

Approved - Mathematically  
Hocking County Engineer's Office  
BY *Charles Wathington* DATE 12-22-2006

Filed for record this 29th day of DECEMBER, 2006 at 12:24 P.M.  
Recorded in Plat Cabinet 2, Slot 150

### REFERENCES:

- Tax maps
- Deed descriptions
- Previous surveys
- Existing monumentation
- Existing public road
- Existing U.S. 33 Highway plans

200600006282  
Filed for Record in  
HOCKING COUNTY, OHIO  
SANDRA K LEACH-HUNT  
12-29-2006 At 12:24 pm.  
PLAT 86.40  
OR Book 2 Page 150 - 150

### REFERENCE BEARING:

The South line of Section 14 as North 90 degrees 00 minutes 00 seconds East. Bearings are based upon an assumed meridian and are to denote angles only.

### NOTES:

- The acreage belonging to Scott Creek, LLC in Section 14 not being annexed into the City of Logan is 7.908 acres.
- The acreage belonging to Scott Creek, LLC in Section 23 not being annexed into the City of Logan is 20.973 acres.
- The acreage belonging to the City of Logan not being annexed into the City of Logan is .076 acres.



### CERTIFICATION:

I hereby certify that an actual survey was made under my supervision of the premises shown hereon on the 16th day of April, 1985, the 11th day of August, 2004, the 30th day of November, 2004, the 6th day of April, 2006, and the 28th day of June, 2006 and that the plat is correct representation of the premises as described by said survey. To be used for annexation purposes only.

*Larry P. Gerstner*  
Registered Surveyor No. 6344

Survey by: Larry P. Gerstner - Engineering and Surveying  
9 East Second Street, Suite A, Logan, Ohio 43138  
(740) 385-4260

# ANNEXATION PLAT

## CITY OF LOGAN

Larry P. Gerstner  
Engineering & Surveying  
9 East Second Street, Suite A, Logan, Ohio 43138  
(740) 385-4260

SCALE		
JOB NO.	DRAWN BY	DATE
1987	CA	7-20-06

### REVISIONS

NO.	DATE	DESCRIPTION
1	11-27-06	
2	12-16-06	

*Larry P. Gerstner*  
Larry P. Gerstner  
Ohio P.E. #39713  
Ohio P.S. #6344

