

CHAS. WRIGHT SUBDIVISION PART FRAC. LOT 3 TP. 13 SEC. 13 RANGE 16.
 Beginning at a stone at S.E. cor. of odd Fellows Lot Thence N17°30'W 799 ft. to Co. Rd.
 Thence following the Co. Road to where the same crosses the N.E. Line of Lot Thence
 Thence S 28 1/2° W 643 ft. to a stake Thence S 72° 30' W 302 ft. to the N line of Logan & Athens road
 Thence N 17° 30' W 115.5 ft. to the beginning and containing thirtyone lots as shown on Plat.
 All dimensions are shown in ft. The streets and alleys are at Rt Ls.
 Thelma Ave. & First St. are each forty ft. wide. The alleys are all 16.5 ft. wide.
 Surveyed and platted Sept. 21st. 1909.
 I hereby certify the attached Plat to be a true and correct one of Chas. Wrights Subdivision
 of Frac. Lot 3, Sec. 13 TP. 13 Range 16.

(s) James Bebout S. H. Co.

KNOW ALL MEN BY THESE PRESENTS:
 That we Charles Wright & Rebecca Wright have caused to be Surveyed and Platted a part
 of Frac. Lot 3 Tp. 13, Sec. 13 R 16. That we forever dedicated and set apart for Public use
 the streets and alleys as Platted.

Witness our hands this 21st day of Sept. 1909
 Signed in Presence of
 (s) Cora W. Hane (s) Charles Wright
 (s) Mabel R. Wright (s) Rebecca Wright

STATE OF OHIO COUNTY OF HOCKING
 Be it Remembered that on the 21st. day of September in the year of our
 Lord one thousand nine hundred and nine before me the subscriber a county
 Surveyor personally came the above named Charles Wright and Rebecca
 Wright his wife the dedicators in the following instrument and acknowledged
 the signing thereof to be their voluntary act for the purposes and uses
 therein described.

(s) James Bebout Surveyor Hocking Co.
 Received September 21 1909 at 7:00 O'Clock P.M.
 Recorded September 25 1909

(s) P.D. Sleas Recorder

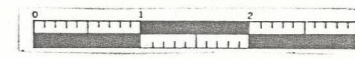
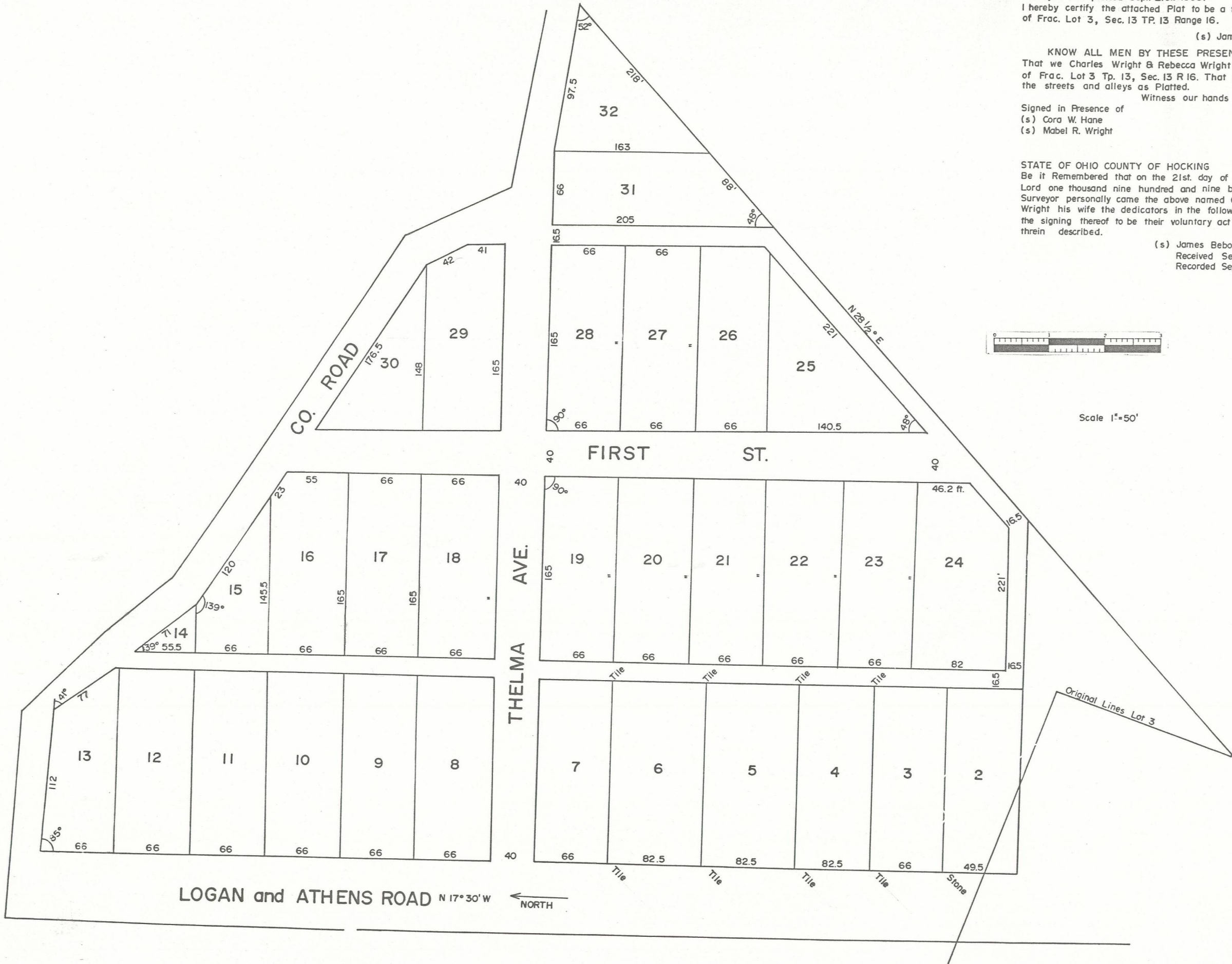

Scale 1"=50'