

GIBSONVILLE

LAUREL TOWNSHIP
SECTION 21

cab #1
182-B

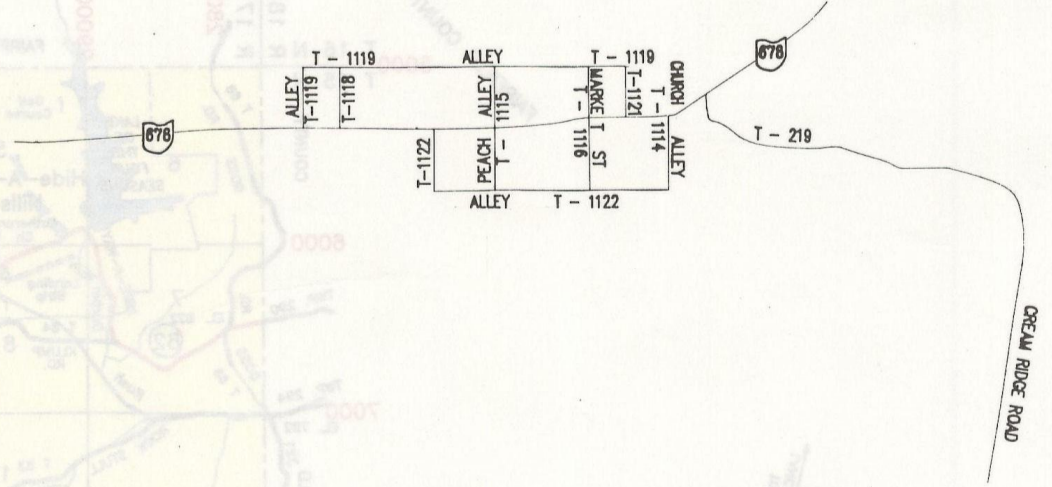

OREVILLE

FALLS GORE TWP.
SECTION 25

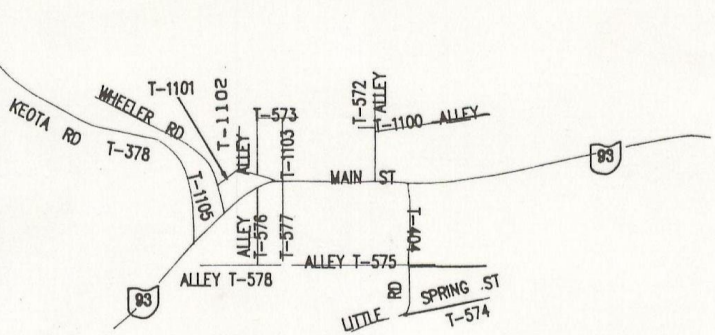

GORE

FALLS GORE TWP.
SECTION 26

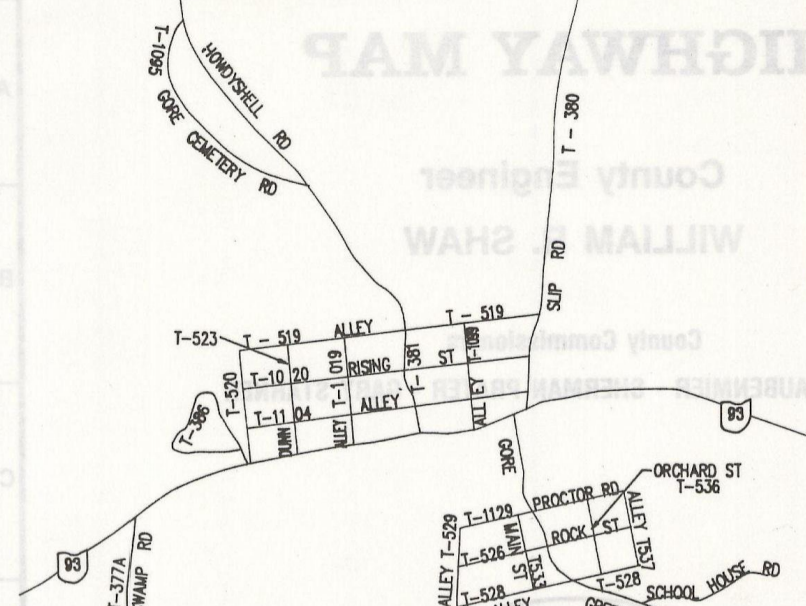

MURRAY CITY

WARD TOWNSHIP
SECTION 3 & 4

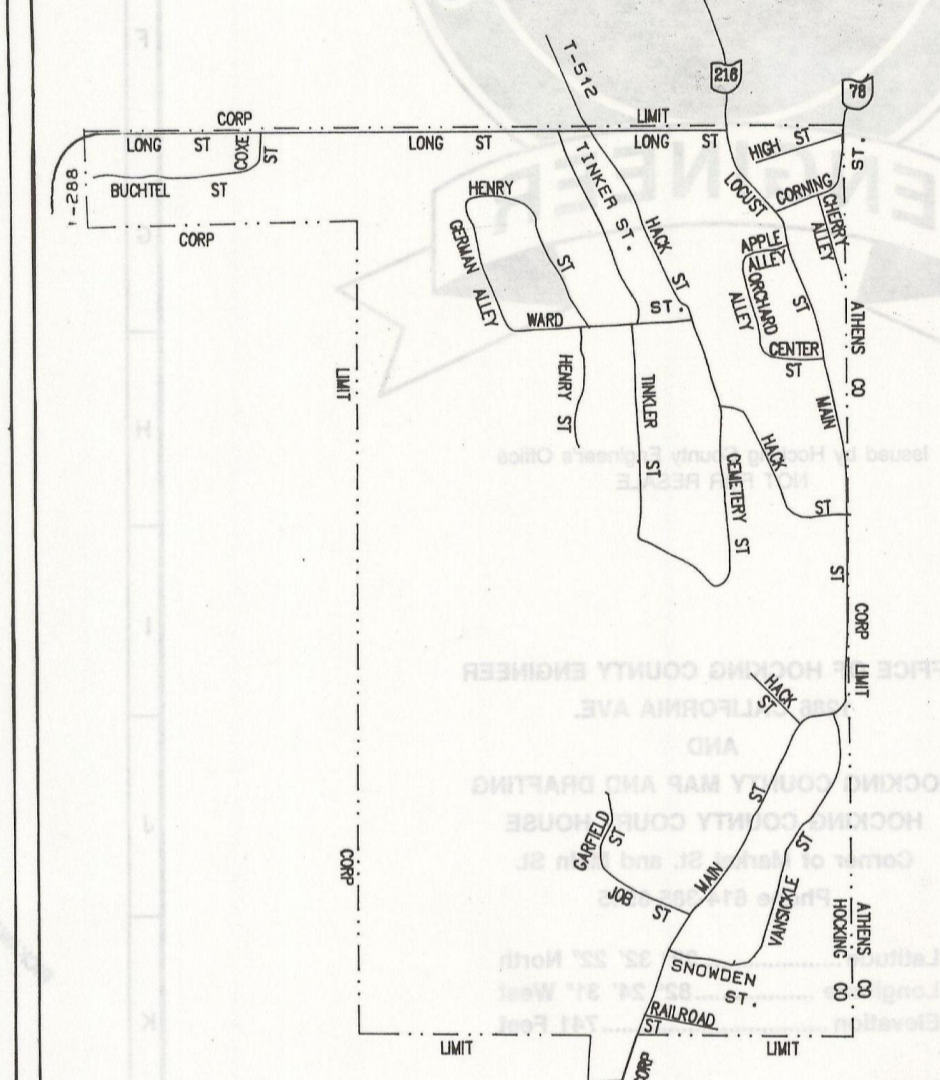

CITY OF Logan, Ohio AND ENVIRONS

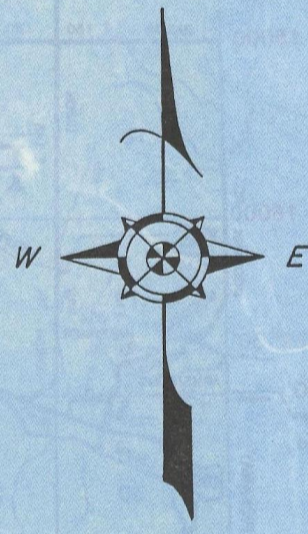

400 800 1200 1600
FOOT FEET

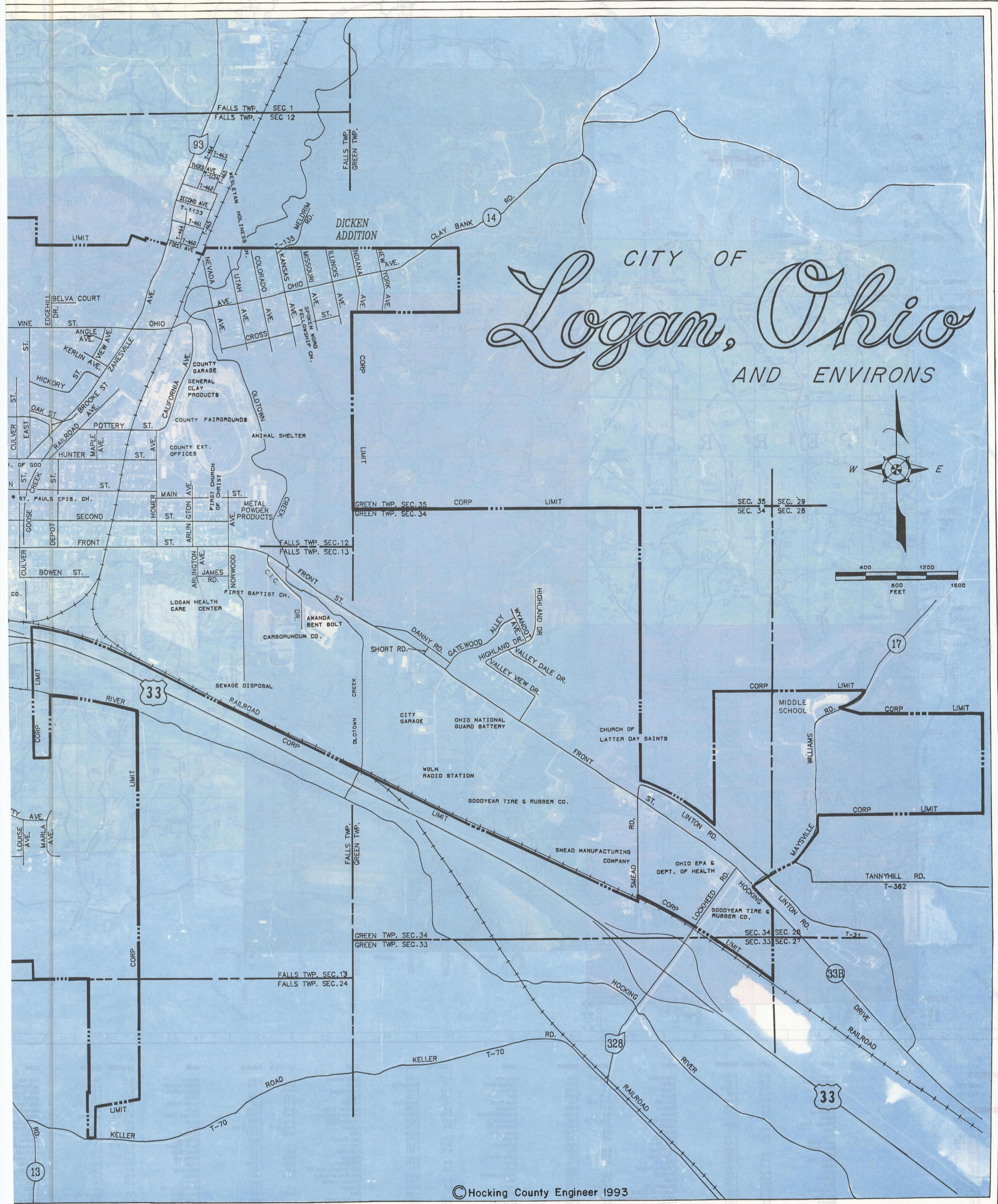

©Hocking County Engineer 1993

LONGSTRETH

WARD TOWNSHIP
SECTION 14 & 20

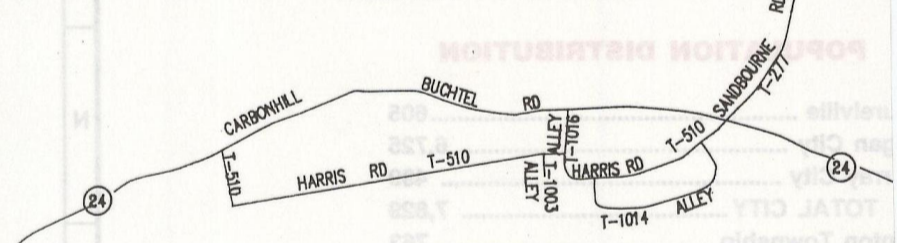

CANDY TOWN

WARD TOWNSHIP
SECTION 20

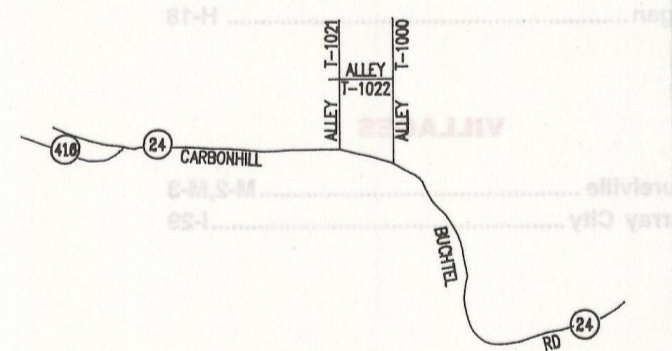

ILESBORO

WASHINGTON TWP.
SECTION 22

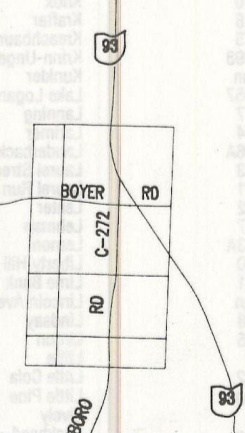

UNION FURNACE

STARR TOWNSHIP
SECTION 23 & 24

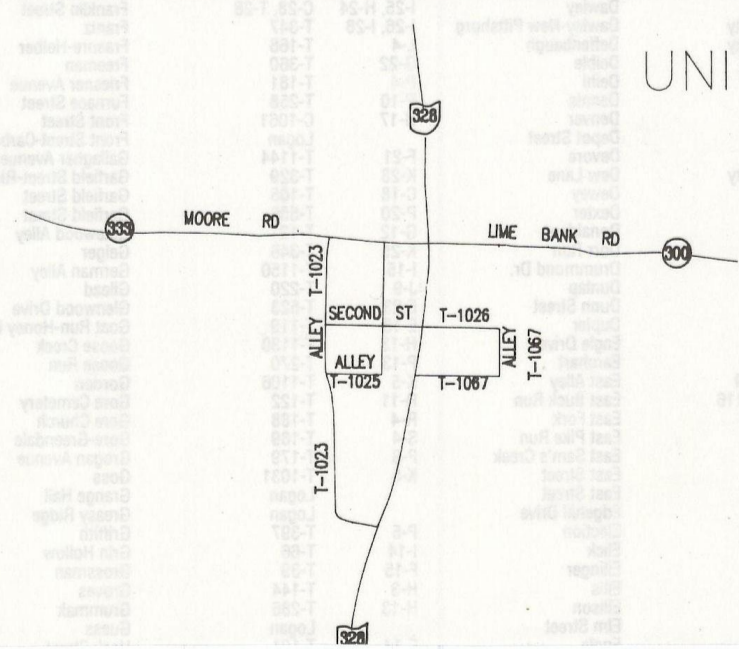

POINT PLEASANT

WASHINGTON TWP.
SECTION 19

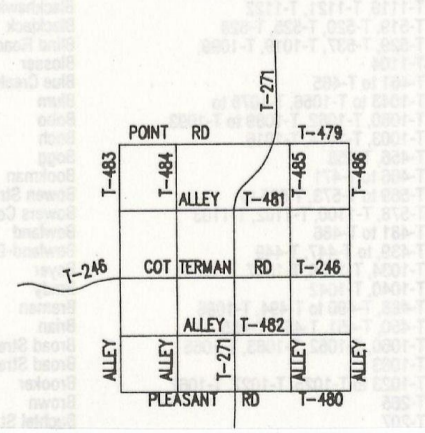

HAYDENVILLE

GREEN TOWNSHIP
SECTION 13

