

DEERFIELD DRIVE R/W CURVE DATA:

LOT NO. - CURVE NO.	RADIUS	DELTA	ARC	CHORD
LOT 44-A	30.00'	48 11'24"	25.23'	S 58 19'51" W- 24.50'
LOT 44-B	60.00'	100 45'47"	105.52'	S 84 37'05" W- 92.44'
LOT 49-A	60.00'	90 00'01"	94.25'	N 00 00'00" E- 84.85'
LOT 50-A	30.00'	48 11'24"	25.23'	S 73 28'51" E- 24.50'
LOT 50-B	60.00'	85 36'56"	89.66'	N 87 48'31" E- 81.55'
R/W #6	60.00'	276 22'46"	289.42'	N 07 34'25" W- 80.00'

DEERFIELD DRIVE PAVEMENT CENTERLINE CURVE DATA:

CURVE NO.	RADIUS	DELTA	ARC	CHORD
#3	954.93'	10 37'00"	176.94'	N 89 49'32" W-176.69'
#4	1145.92'	05 16'28"	105.49'	S 87 30'12" W-105.45'
#5	572.96'	07 42'51"	77.14'	S 86 17'01" W- 77.08'

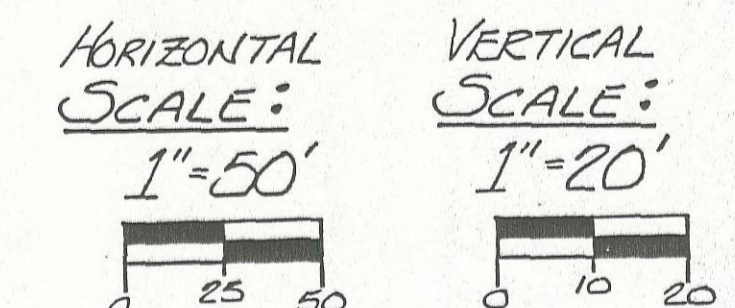

NOTE REGARDING CONSTRUCTION AS PER TYPICAL SECTION: ITEMS 1, 2, 3, 4 & 6 HAVE BEEN CONSTRUCTED. ITEM 5 IS TO BE CONSTRUCTED IN THE 1996 CONSTRUCTION SEASON.

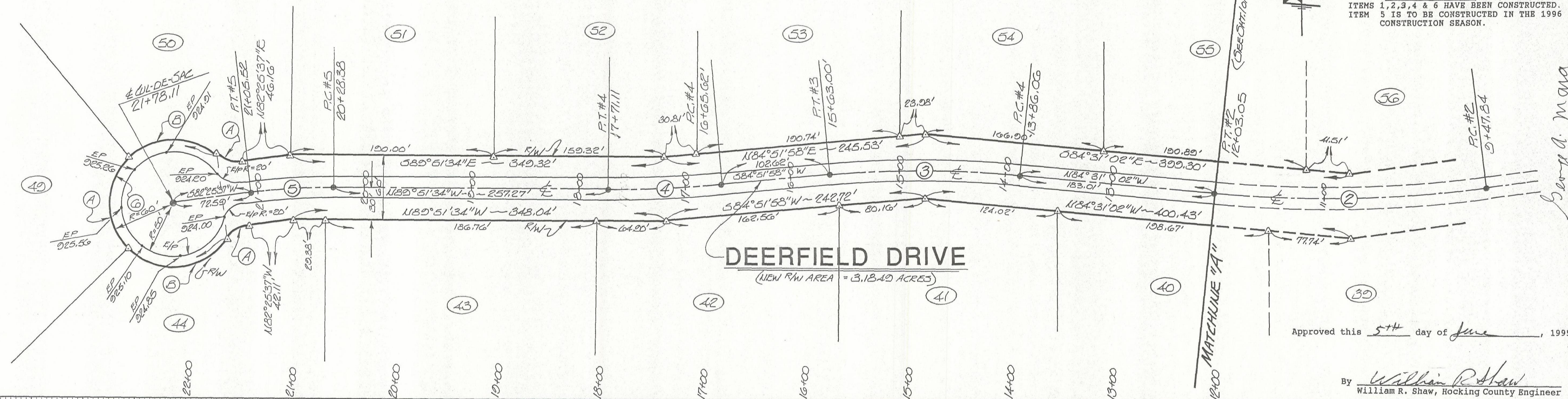

Approved this 5th day of June, 1995

By William R. Shaw
William R. Shaw, Hocking County Engineer

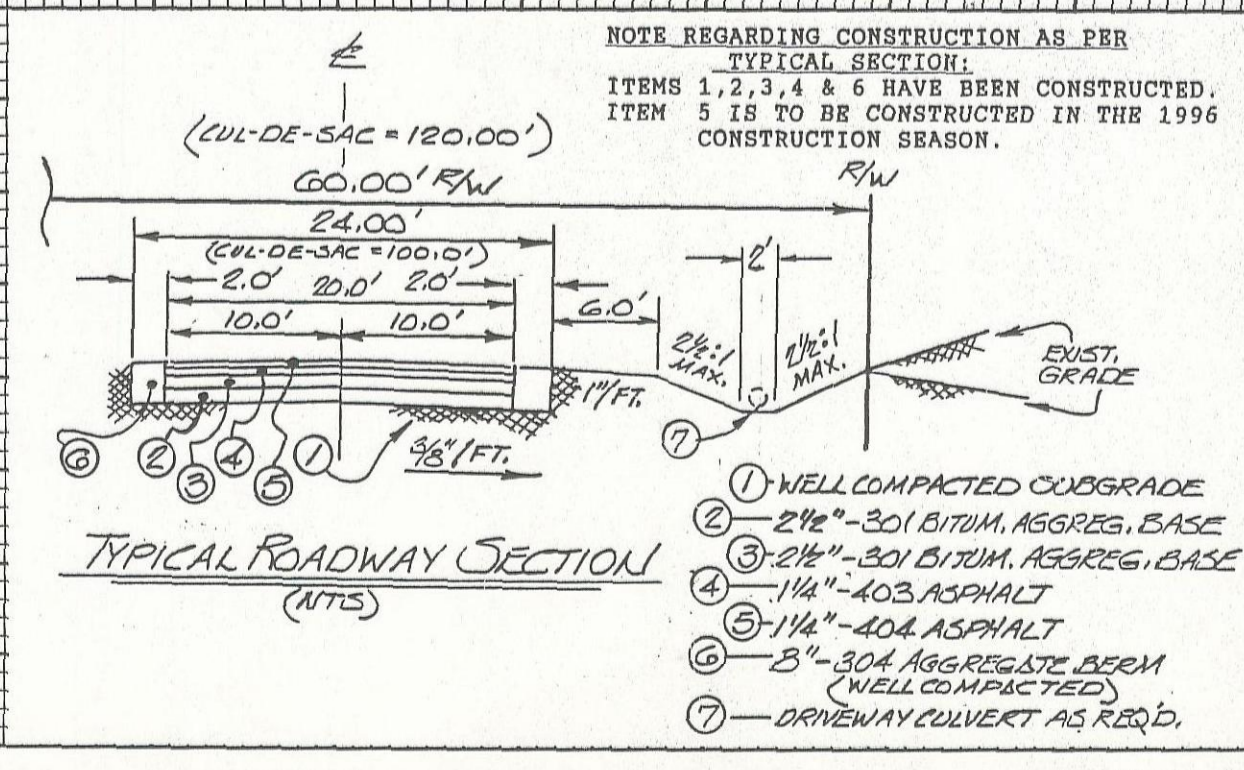
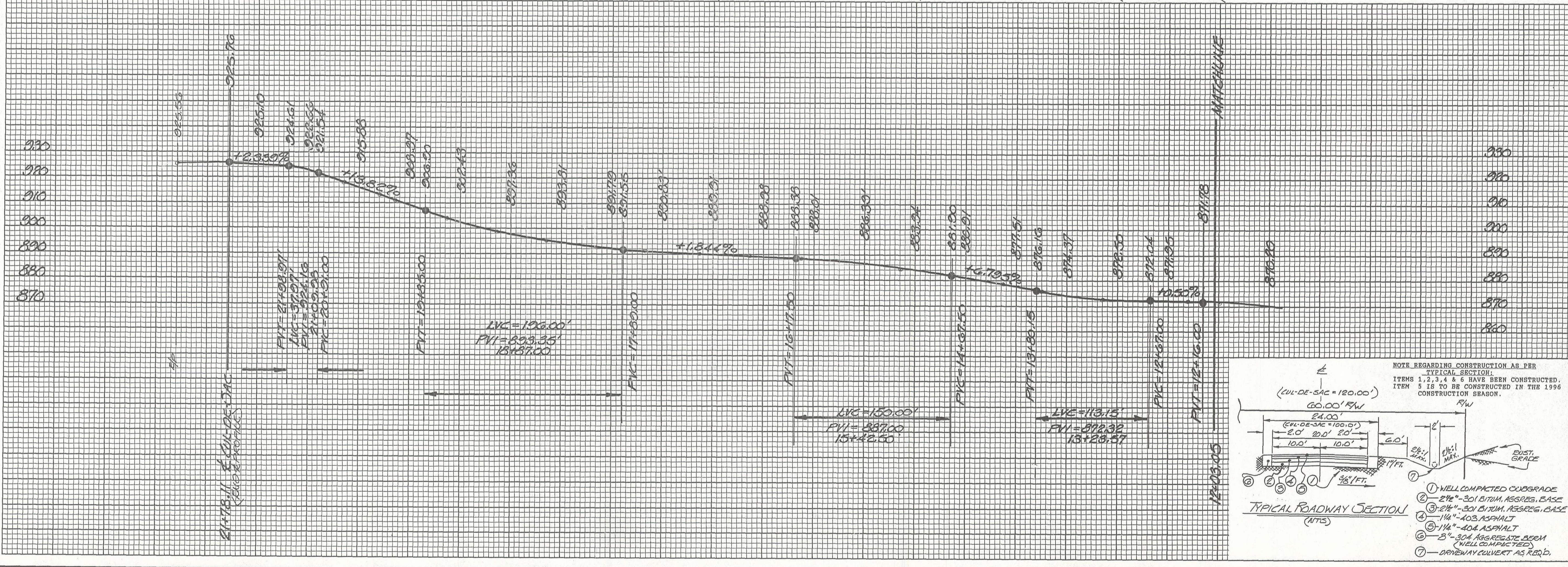

SEMON & ASSOCIATES
PROFESSIONAL LAND SURVEYORS
• OIL & GAS SURVEYS
• LOT & FARM SURVEYS
• LAND PLANNING
• CONSTRUCTION
100 S. MARKET ST.
COLUMBUS, OHIO 43260
385-5954

STATE OF OHIO
George A. Mara
E-30594
REGISTERED PROFESSIONAL ENGINEER

DEERFIELD DRIVE PLAN & PROFILE
"DEERFIELD FARMS - Section III"

SITUATE IN THE SOUTH ONE-HALF OF SECTION 27, TOWN-14-NORTH RANGE-17-WEST, FALLS TOWNSHIP, HOCKING COUNTY, STATE OF OHIO.

OWNER/DEVELOPER: ROCKEITH ENTERPRISES, INC.
SHEET
DATE: 6/9/95
JOB: F2704