

Plat 16 150  
25  
175

# Gottlieb Buntz Addition to Logan.

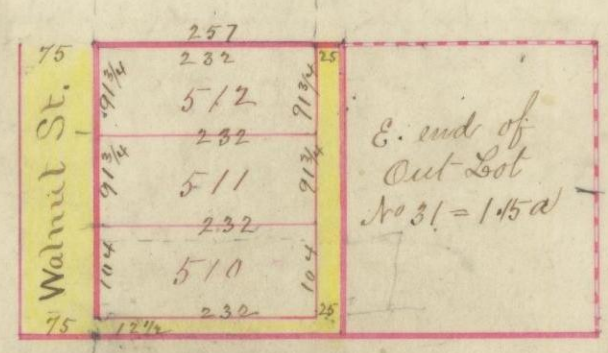

Scale 2 Ch to an inch.

I hereby certify the foregoing to be a correct plat of Gottlieb Buntz addition to Logan, being a part of Out Lot No 31, Beginning at the southwest corner of said Lot thence N 3.00 chains thence East 2.57 chains, thence south 3.00 chains, thence west 2.57 chs. to beginning containing  $\frac{77}{100}$  acres. The said tract contains 3 lots as designated by the plat the lengths, breadth, and quantity are written on them respectively, and all other distances, width of streets and alleys are written in links on the plat. Given under my hand this 11<sup>th</sup> day of April 1873

James Davis Surveyor H.C.O.

I Gottlieb Buntz, of the County of Hocking and State of Ohio, proprietor of the foregoing addition to the town of Logan do set apart for public use all the streets and alleys designated by the plat of said addition to the town of Logan. Given under my hand this 11 day of April 1873.

Gottlieb Buntz

The State of Ohio Hocking County ss. - Before me the subscriber County Surveyor in and for said County personally saw Gottlieb Buntz of the County of Hocking and State of Ohio, proprietor of said Addition and acknowledged the foregoing plat which he caused to be surveyed and platted, to be his voluntary act and deed for the use and purposes therein contained. Given under my hand this 11 day of April 1873

James Davis Surveyor H.C.O.

Received January 29<sup>th</sup> 1881 at 10'clock P.M. Recorded February 1, 1881. Jacob Weaver Rec<sup>r</sup> H.C.O.

I certify the above to be a correct copy of Gottlieb Buntz addition to the town of Logan, as found on the records in my office

Jacob Weaver. Recorder H.C.O.