

Plat of Stanbery & Hunter's addition to the Town of Logan

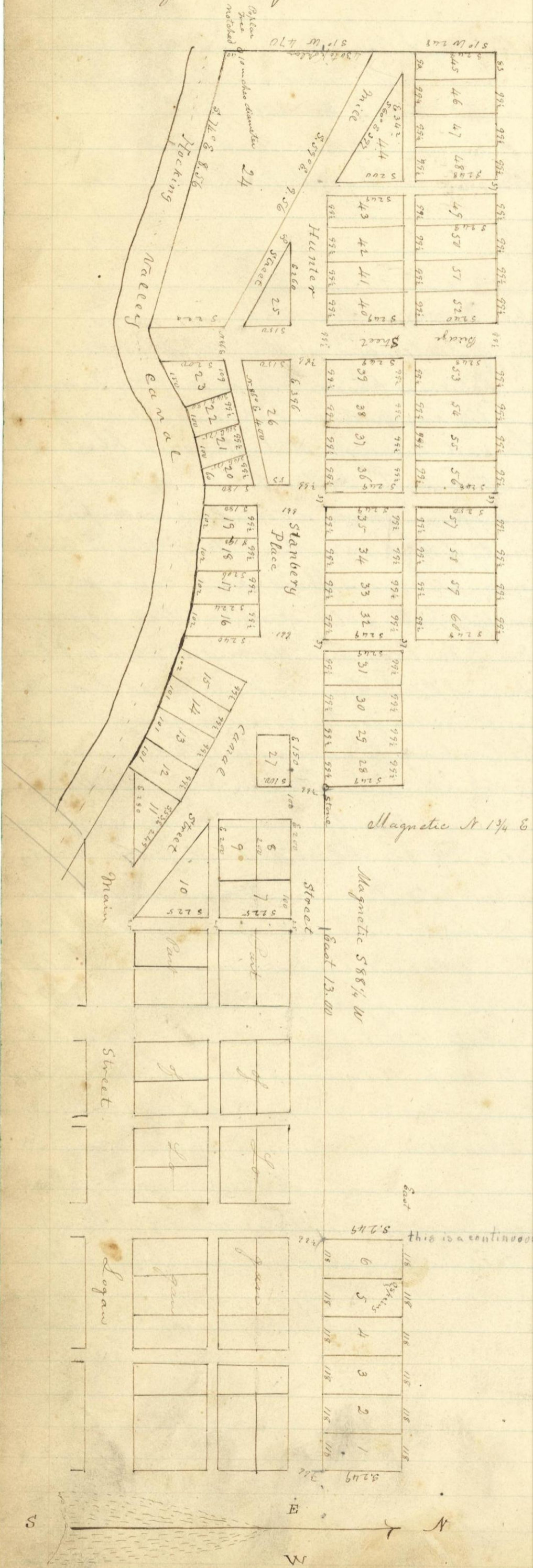

Description

The lots composing this addition are numbered as indicated on the Plat from one to Sixty inclusive the length and breadth and courses of the lines are specified either on each lot or on the external lines of the block in which each is situated. The distances are given in chains and links. The names of the streets are written in each. The width of the streets and alleys is indicated in links by figures written crosswise in them. A passage (not indicated on the plat) sixteen feet in width from the intersection of Main Street Logan with the Canal extending along the North side of the Canal the whole extent of this addition is reserved for public use allowing never theless to the proprietors of the Canal lots to build an open projection over said passage to be supported by posts or pillars raised on a line with the wharf. A stone is planted at the South East corner of Lot No 28 as a Land Mark for the use of the proprietors of lots in said addition to remain permanent until it may become necessary to remove it in improving said lot and then to be removed and planted at some proper place for the same purpose by the County Surveyor who shall be called upon for that purpose in proper time by the proprietor of said lot. In witness whereof the undersigned proprietors of said addition to the Town of Logan in Hocking County hereunto set our hands & seals this fourth day of May AD 1840

In presence of
 J Embick
 J B Butterfield

H. H. Hunter *EB*
 Henry Stanbery *ED*