

consideration that the proceedings had in the aforesaid matter are according to law and that the prayer of said petitioners should be granted. On Motion of A. A. Jumper the aforesaid annexation was granted.

Nelson Armstrong, Clerk. A. A. Jumper, President.

Auditors office, Logan, Stocking County, Ohio.
 I, James L. Martin, hereby certify the above to be a true copy of the proceedings had in this matter of the annexation of contiguous territory to the Incorporated Village of Logan, Ohio, as shown by the commissioners Journal of Stocking County, Ohio.
 Given under my hand and seal this 25 day of May, 1909.
 James L. Martin
 Auditor, of Stocking County, Ohio.

Exhibit A.
 Oak Grove Cemetery.

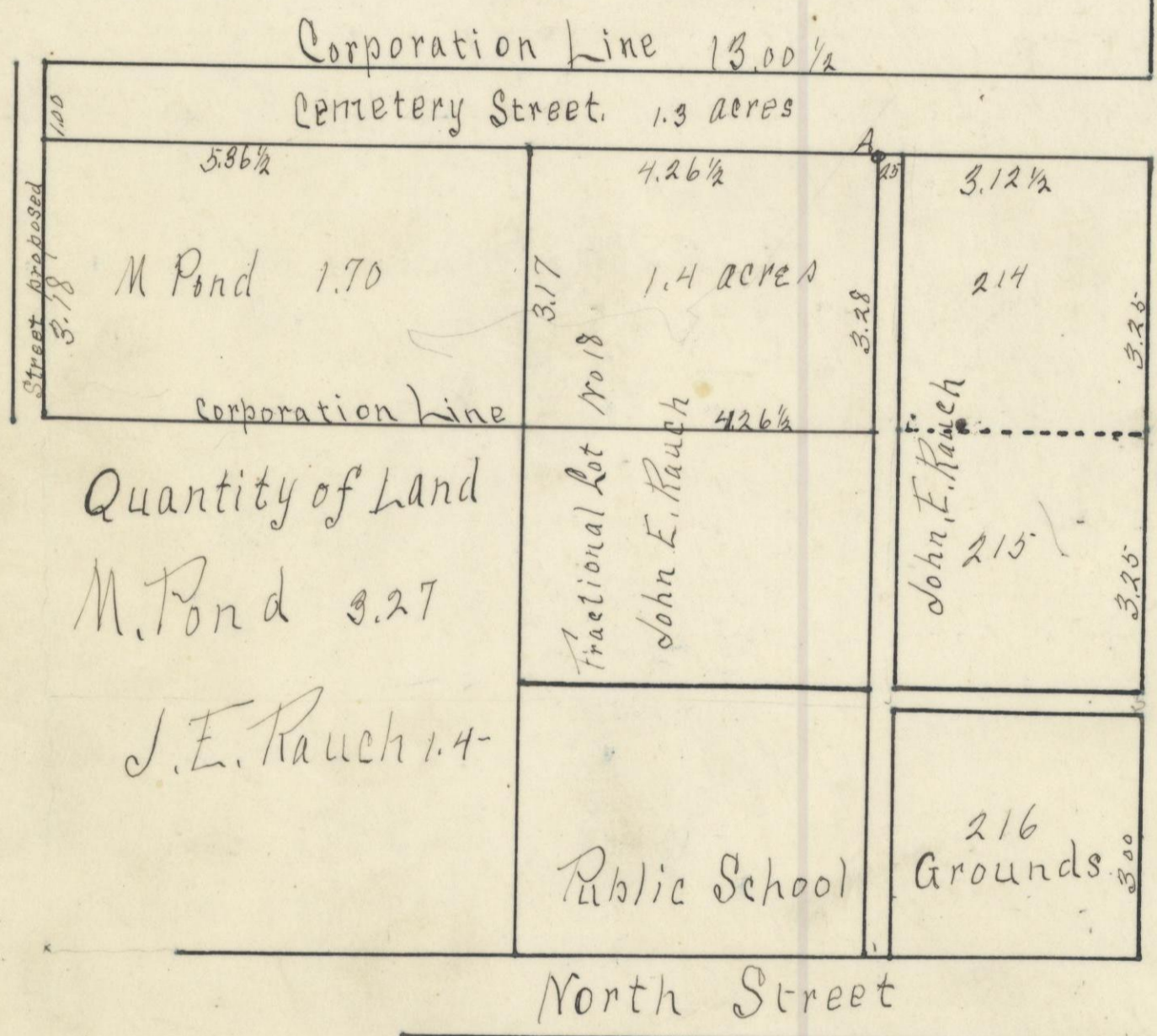

Copy Records of Hocking County, Ohio: page 158 Village plats.

An Ordinance Accepting Application for Annexation of Territory,
 To The Village of Logan, Ohio.

Be It Ordained by the Council of the Village of Logan, State of Ohio:
 Sec. 1. That the application of A. S. Wilson and others for the annexation of the following described territory in the County of Stocking, and State of Ohio, and adjacent to the Village of Logan, Ohio, to-wit: Being a part of Fractional Lots No. 9 and 18 of Section No. 16, Township No. 14, Range No. 17 in Stocking County, Ohio, and bounded and described as follows, beginning at a point marked "A" on the plat accompanying the transcript of the proceedings of the Commissioners now on file with the Clerk; thence South 3.28 chains to the Corporation line; thence West 4.26 1/2 chains to the West line of Lot 18; thence North 3.17 chains; thence East 4.26 1/2 chains to the place of beginning, containing 1.40 acres.
 Second: Beginning at the North East corner of Lot No. 214 in the Village of Logan thence West 7.64 chains to the North West corner of Fractional Lot 18; thence South 3.17 chains to the present corporation line; thence West 5.36 1/2 chains to a post thence North 4.18 chains to the South West corner of Oak Grove cemetery; thence East along the South line of said cemetery 13.00 1/2 chains to the West line of Market Street; thence South 1 chain to the place of beginning, containing three acres, total of both tracts 4.4 acres.