

Commencing at a point at the intersection of Rochester and Hocking Ave., Thence N.W. on the line of Rochester Ave. extended, to a point where said center line intersects the East line of said Addition, 587.7' Thence S.W. 59° 10' P. 35.5' to point of beginning. Thence S.W. along East line of said Addition, 559.7' to a point on the River Bank. Thence N.W. 75° 04' L. 524'. Thence N.E. 104° 48' L. 399.3' to a point on the South line of Hocking Canal. Thence S.E. 92° 42' S. 509.2' to point of beginning.

I hereby certify the foregoing to be a correct plat of a survey made by me.  
James G. Raney Civil Engr.

J. S. Weldy owner of the foregoing addition to the Village of Logan which has been surveyed and platted, do hereby set apart for public use all the streets and alleys shown on the foregoing plat.

Given under my hand this 22 day of August 1905.  
J. S. Weldy.

State of Ohio, County of Hocking S.S.

Before me the subscriber and owner of the foregoing addition to the Village of Logan O; came and acknowledged the foregoing plat of said addition, which he caused to be surveyed and platted, to be his voluntary act and deed, for the use and purpose therein mentioned.

(Notary Seal)

Given under my hand this 22 day of August 1905.

John L. Pettit, Notary Public

Accepted and filed with clerk, August 22 1905.

L. B. Montgomery, Village Clerk.

(Notary Seal)

Presented for record on the 22nd day of August 1905: at 1:50 O'clock P.M.

Recorded & Plated August 28 1905.

David McSpade, County Recorder.

FOR VACATION OF NORTH END OF ALLEY  
SEE - MIS. RECORDS - VOL - 2 - Page - 374x

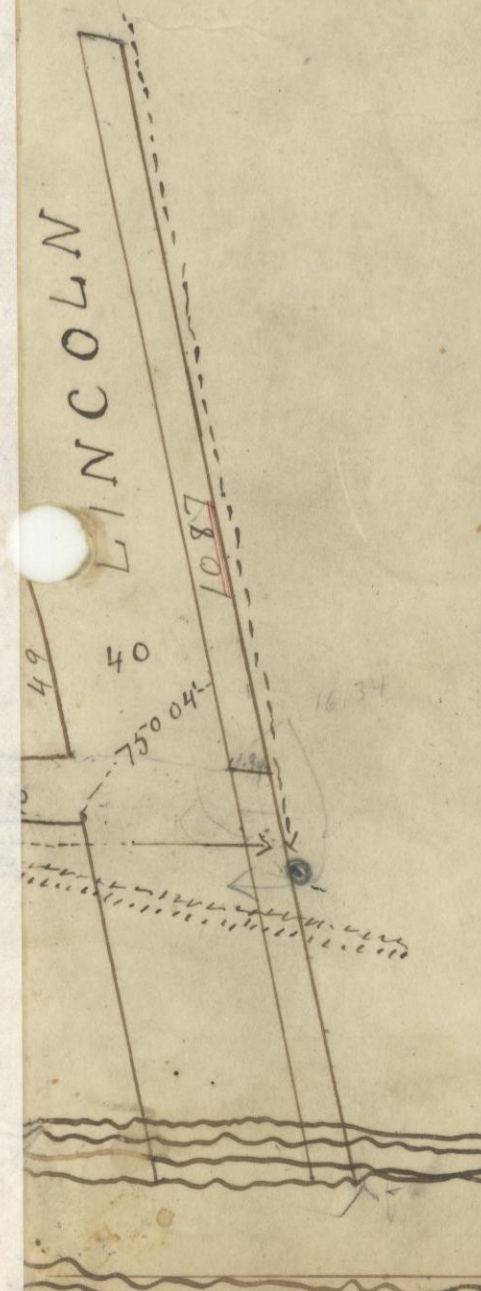

See Revised Plat  
Plat Cabinet 2 Slot 7  
File #15920  
Filed August 7, 1996

#22538 8/29/97 See Revised Plat  
Plat Cabinet 2 Slot 21

#4696 9/14/2000  
See Ordinance vacating alleyway  
Or V-177 Page 590