

Mat 23⁶ 185
Records 25
2.70

Plot of Henry Troxell's Addition to Millville

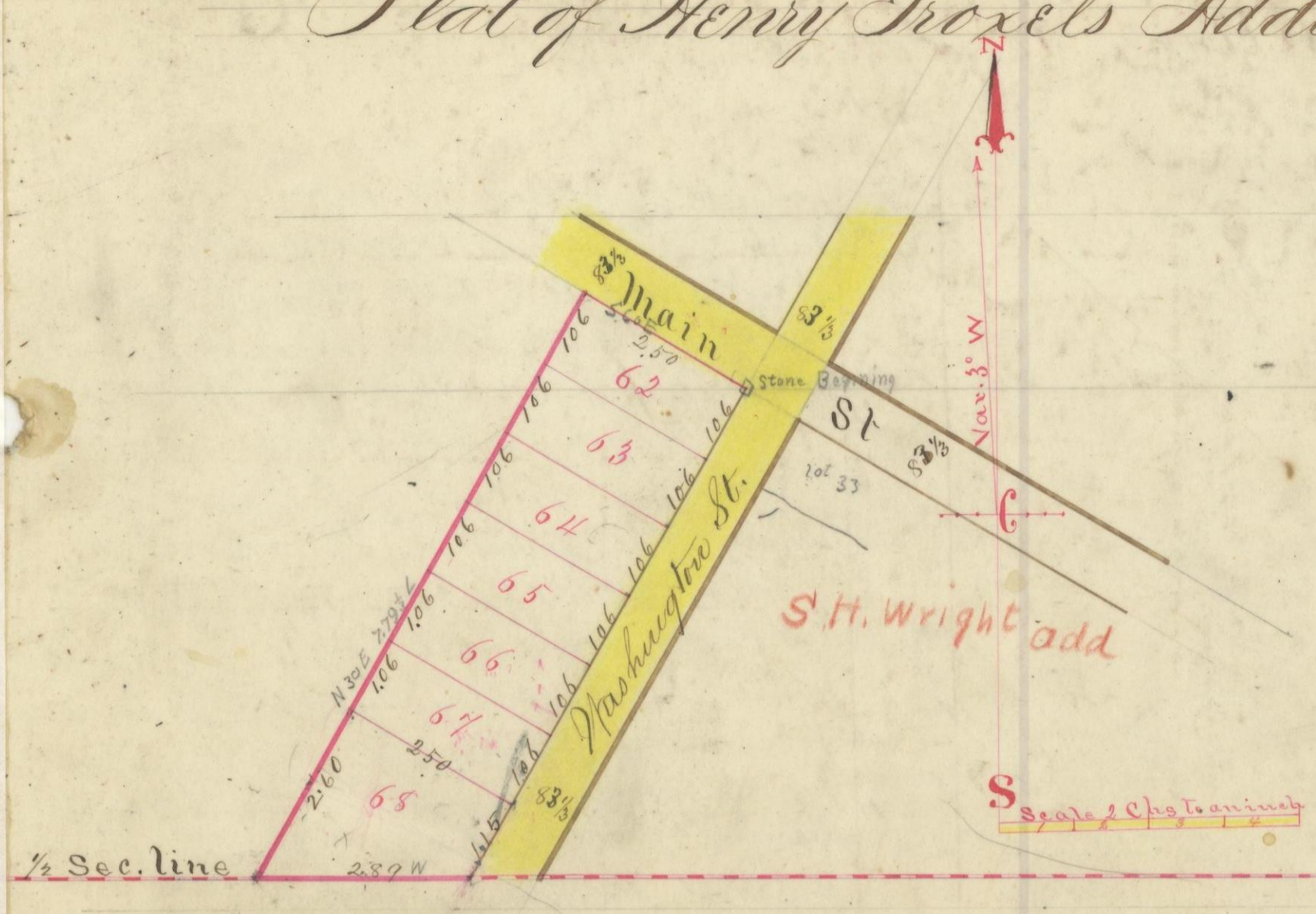

I certify the above to be a correct plat of Henry Troxell's Addition to Millville, being a part of fractional Lot No 4 Section No 23 Township No 15 Range No 15, Hocking County Ohio, Beginning at a stone on the west side of Washington Street from which the N.W. corner of Lot 33 in said village of Millville bears south 6° East 8.33 1/2 links thence S 30° W 7.57 chs thence N 30° East 7.79 1/2 chains, thence S 60° E 2.50 chains, thence S 30 1/2 W 8.33 1/2 chs to beginning, containing 2.26 acres. said tract contains 7 lots as designated by the plat, the length and breadth are written in links on the plat, and a stone planted at the N.E. corner of lot No 62 in said addition. Given under my hand this 3rd day of August 1881 -

James Davis Surveyor H.C.O.

I Henry Troxell of the County of Hocking and State of Ohio, proprietor of the foregoing addition to Millville do set apart for public use all the streets and alleys designated by the foregoing plat of said addition. Given under my hand this day of August 1881

Henry Troxell Seal

The State of Ohio Hocking S.S.

Before me the subscriber County Surveyor in and for said County personally came Henry Troxell of the county of Hocking and State of Ohio proprietor of the foregoing addition to the Village of Millville, and acknowledged the foregoing plat of said addition, which he caused to be surveyed and platted by the county surveyor of said county, to be his voluntary act and deed for the use and purposes therein contained. Given under my hand and this day of August 1881

James Davis Surveyor H.C.O.

Received Sep 10 at 2 o'clock P.M. Recorded Sep. 12. 1881 Jacob Weaver Recorder H.C.O.

I certify the foregoing to be a correct copy of the original Record of Henry Troxell's addition to Millville

Jacob Weaver Recorder H.C.O.