

Plat of Kleinsehmidt Addition to the Village of Logan

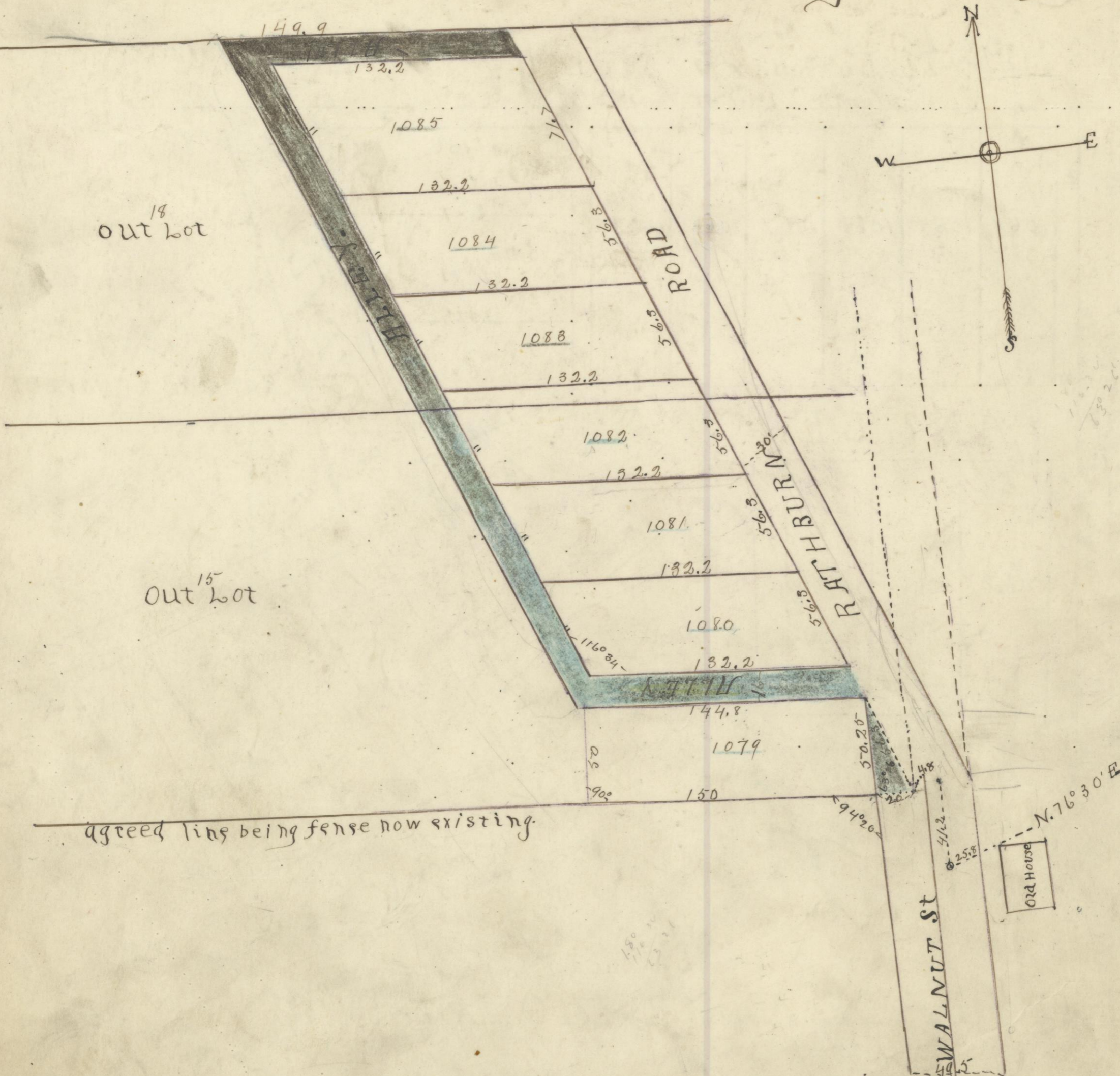

Description commencing 4.8 ft West of the center line of Walnut St. and upon a line agreed upon between the heirs of Peter Kleinsehmidt and Geo. Bisley. Said line being placed according to survey and shown upon Plat relative to the South line of Out Lot 15, measuring West 150 ft. Thence at right angle running North 50 ft. Thence West 5.5 ft. Thence North to the North line of Out Lot 18, 378.7 ft. Thence East along said line of Lot 18 to West line of Bathburn Road. Thence South along the West line of Bathburn Road 446 ft. to the Point of beginning, containing 7 Lots, numbered consecutively from 1079 to 1085 as shown on the Plat being a Part of Out Lots 15 and 18.

Margaret Kleinsehmidt executrix of the late Peter Kleinsehmidt owner of the foregoing addition to the Village of Logan Ohio, which has been surveyed and platted, do hereby set apart for public use all the Streets and alleys shown on the foregoing Plat.
 Given under my hand this 8th day of August 1905.
 Margaret Kleinsehmidt.

State of Ohio, County ofocking.
 Before me the subscriber and owner of this addition to the Village of Logan Ohio, came and acknowledged the foregoing Plat of said addition which she caused to be surveyed and platted to be her voluntary act and deed for the use and purpose therein mentioned.
 Given under my hand this 8th day of August, 1905.
 John P. Pettit Notary Public

Scale 1"=50'
 J. L. Nancy Eng. Toledo, Ohio

Accepted and filed with Clerk August 22nd 1905.
 W. B. Montgomery
 Village Clerk.

Received August 22nd 1905 at 11:40 O'clock P. M.
 Recorded August 24th 1905

Dwight M. Hamode, County Recorder.