

Asa Strovs' Second Addition to the Village of Laurelville

Laurelville Ohio, January 3rd 1907

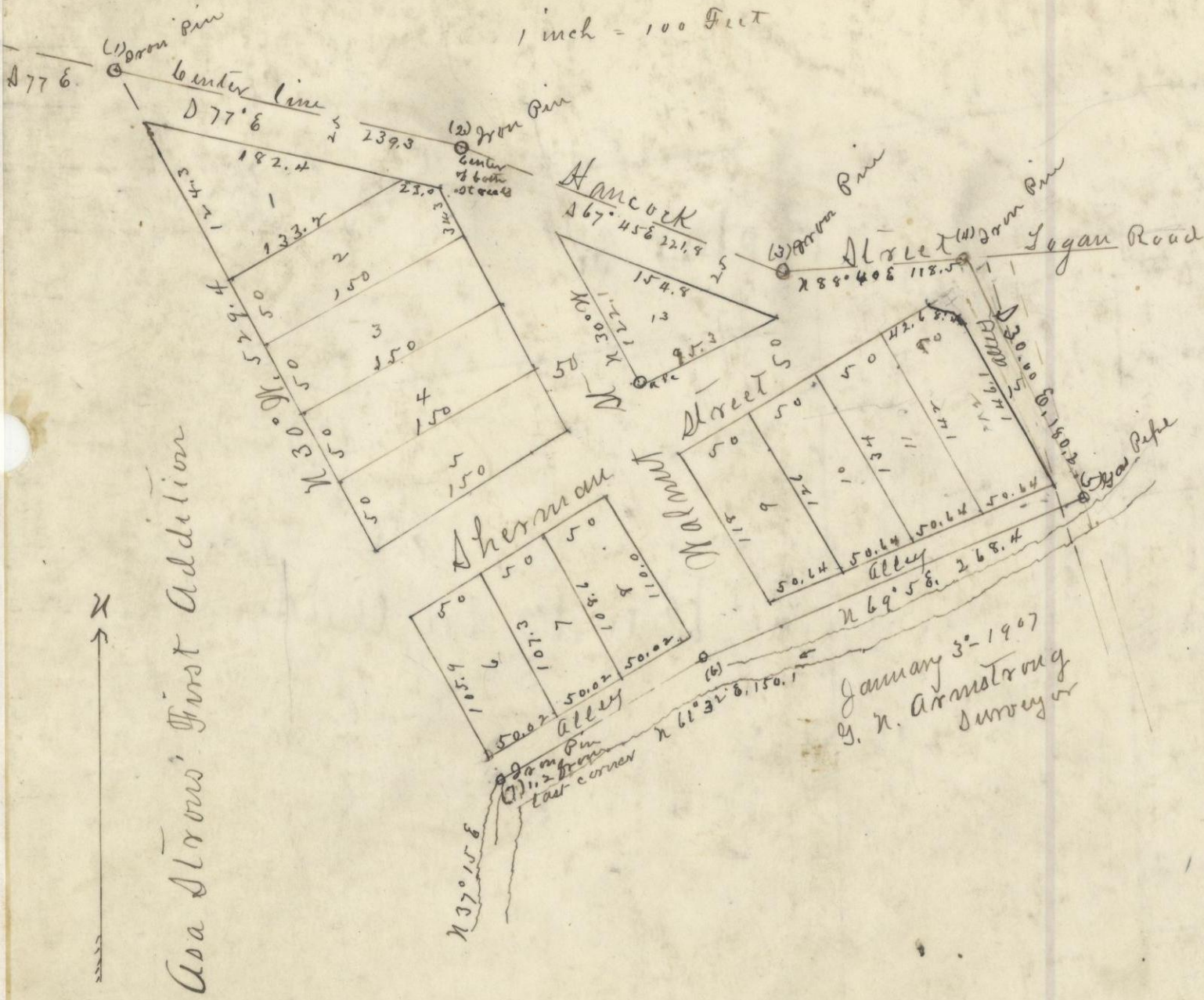

At the request of Asa Strovs I laid out the following addition to the Village of Laurelville, to be known as Asa Strovs Second Addition to said Village:

Situated in Sec. (31), Township (12), Range (19), Hocking County, Ohio.

Beginning at a point in the center of Hancock Street (Logan Road) said place of beginning being an iron pin set Sept 10, 1906, as the North-East corner of Asa Strovs First Addition to said Village; thence with the center of the Logan Road $S 77^{\circ} E$, 239.3 feet to an iron pin; thence with center of said road $S 67^{\circ} 45' E$, 221.8 feet to an iron pin; thence with center of said road $N 84^{\circ} 40' E$, 118.5 feet to an iron pin; thence $S 30^{\circ} E$, 180.2 feet, through the lands of Asa Strovs to a gas pipe driven into the ground at the North-East abutment of the bridge near his barn; thence $S 69^{\circ} 5' N$, 268.4 feet; thence $S 41^{\circ} 32' N$, 150.1 feet to the South-East corner of Asa Strovs' first addition; thence with the East line of said addition $N 30^{\circ} N$, 529.4 feet to the point of beginning,

Said tract contains Three and Two Hundred and fifteen Thousandths (3.215) Acres.

I continued Hancock Street from the first addition laying off a strip twenty five (25) feet in width to the South

of the center line of Logan Road described in the first three courses above, I then laid off alleys fifteen feet in width to the West of the fourth course, and to the North of the fifth and sixth courses, as shown in the plat. I next continued Sherman Street in the direction given it in the first addition (fifty feet in width) till it intersected Hancock St. I then laid out Walnut St fifty feet in width, at right angles to Sherman St, and at a distance of one hundred and fifty feet from the West line of this addition to the West side of the street - said Walnut St. extending through the addition from the alley on the South to Hancock St, on the North,

I then subdivided the remainder of the addition into (13) thirteen lots, having the numbers and dimensions shown on the plat.

Monuments were established as follows:

- Iron pins (cherry teeth) one foot long driven flush with the ground at stations 1-2-3-4 described above.
- Gas pipe, three feet long, at the South-East corner of the addition, station 5.
- Gas pipes three feet long at the lot corners at the intersection of Sherman and Walnut Sts.
- Gas pipe three feet long at the corner of lot Twelve, at the intersection of Hancock and Sherman Sts.

The above is a correct description and plat of the survey

G. N. Armstrong, Surveyor.

Laurelville, Ohio, Jan. 3, 1907

I hereby acknowledge that I have had the above described addition to the Village of Laurelville, Hocking County, Ohio, laid out from my lands, situated in the South half of Section Thirty-one (31), Township Twelve (12), Range Nineteen (19) and that I dedicate the streets and alleys above described to public use forever.

Laurelville, Ohio, February 2nd 1907.

Personally appeared before me a Notary Public, Asa Strovs and being duly sworn acknowledged the laying out of the herein described addition to the Village of Laurelville to be his voluntary act and deed, and that he hereby dedicates the streets and alleys therein laid out to the use of the public forever.

Signed Asa Strovs

J. B. Reason, Notary Public

Laurelville, Ohio, Feb. 18-1907

I hereby certify that at a meeting of the Council of the Village of Laurelville, held this day, Asa Strovs' second Addition to the Village of Laurelville was accepted as described in the annexed plat and description, together with the dedication of the streets and alleys for public use.

W. J. Dawson

Village Clerk

Received February 19th 1907 at 4.34 o'clock P. M.

Recorded March 5th 1907

John Cochran
Recorder