

204
East side

Mingo Terrace Addition to Logan

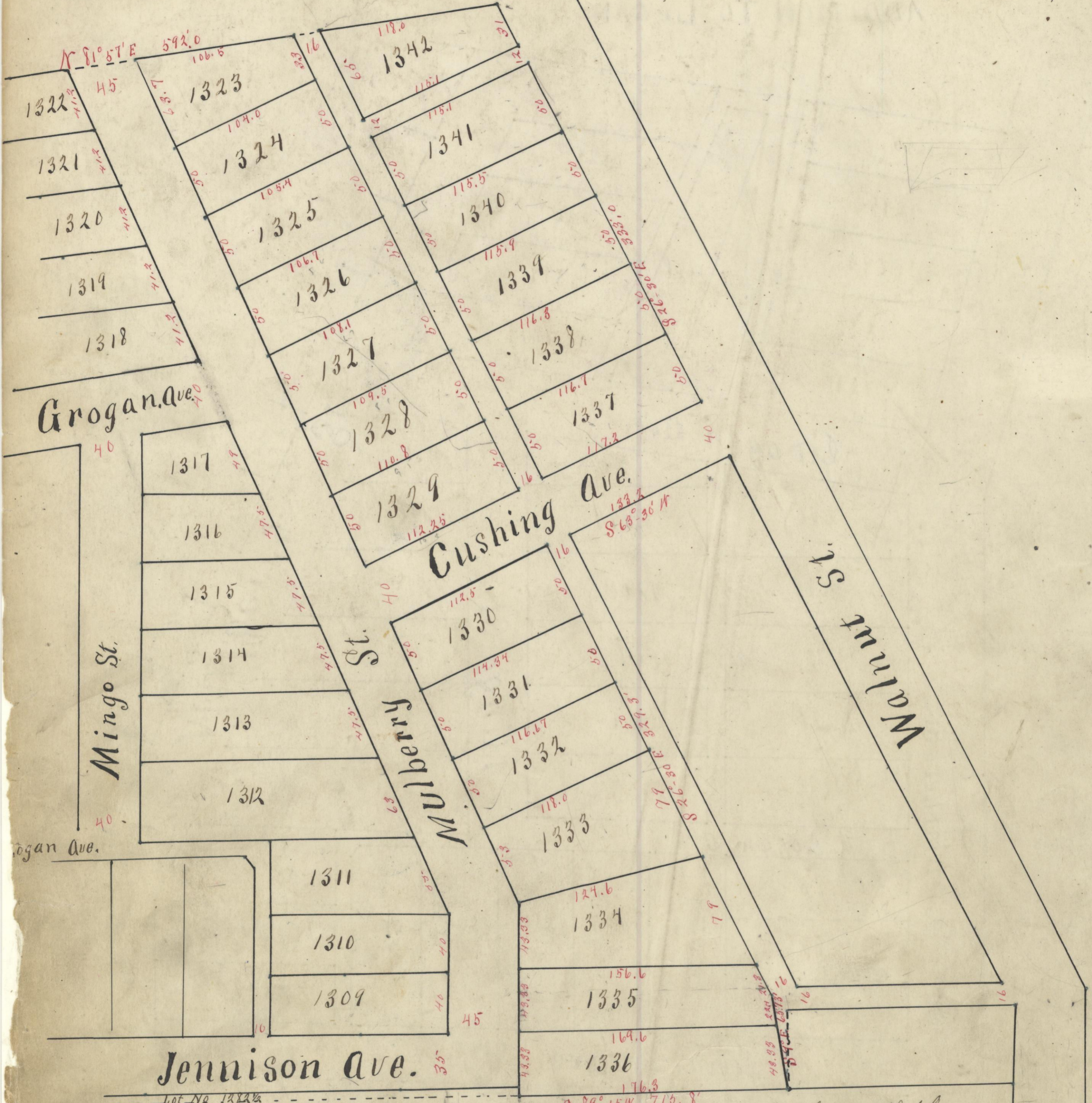

Lot No 1282 1/2

The Mingo Terrace addition to Logan is a subdivision of old lots No 167-17 and a part of old lots No 168-18 lying North of Logan. and is bounded as follows: Beginning at the South West corner of said addition 1 foot West of a tile filled curbside for a marker. Thence North 401.6 feet Thence N 15° 03' W 246.0 feet Thence N 81° 57' E 592.0 feet to the west side of Walnut Street; Thence with the west side of Walnut Street S 26° 30' E 333.0 feet to the south side of Cushing Avenue. Thence S 63° 30' W with the South side of Cushing Avenue 133.2 feet to the west side of a 16 foot alley between Mulberry Street and Walnut Street; Thence S 26° 30' E with the west side of said 16 foot alley 329.5 feet; Thence S 9° E 65.73 feet to the south line of said Mingo Terrace addition; Thence S 89° 15' W 715.8 feet to the place of beginning.

The lots, streets, and alleys are as represented on the plat with the length and width of the lots marked in feet and decimals of a foot. The width of the streets and alleys is marked in feet. The lots are numbered from No 1282 to No 1342 inclusive. I hereby certify that the above plat is correct as surveyed by me.

John W. Wolfe, Surveyor July 6th 1908

Approved by the Council of the village of Logan State of Ohio and accepted by it this 22nd day of December 1908.

I hereby certify the above plat and record of same to be a true copy of the original. F. C. Woods, Clerk

Dec 20 10 o'clock am. 1909. Recorded Jan 8 - 1909 Chas. A. Wright, Recorder.