

Notes:  
 O Designates Property Corners of National Fireproofing Corp.  
 \* Designates State Highway Right of Way Markers and Markers on National Fireproofing Corp. Property Lines

GREEN 1, 2, 7, 16, 18  
 STARR 12, 13  
 WARD 32  
 FILE IN GREEN 1

THIS PRINT  
 ISSUED *3/16/18*  
 BY *W.C.M.*

MAP OF LANDS  
 SITUATED IN & NEAR  
 HAYDENVILLE, HOCKING CO. OHIO  
 OWNED BY  
 NATIONAL FIREPROOFING CORP  
 PITTSBURGH, PA.  
 SURVEYED BY C. HUGSBURGER & C. A. SHOUR MAY, 1931  
 DRANN, TR. E. A. SHOUR AUG. 24, 1931  
 SCALE 1" = 400'





GREEN 1, 2, 7, 8, 13  
 STARR 12, 18  
 WARD 32  
 FILE IN GREEN 1

MAP OF LANDS  
 SITUATED IN & NEAR  
 HAYDENVILLE, HOCKING CO. OHIO  
 OWNED BY  
 NATCO CORPORATION  
 PITTSBURGH, PENNA.  
 SURVEYED BY: C. AUGSBURGER & E.A. SHoup MAY, 1931  
 DRAWN BY: E.A. SHoup AUG. 24, 1931  
 REVISED BY: T. KLINGLER JAN. 28, 1949  
 SURVEYED BY: R. HUNSINGER OCT. 1963  
 REVISED BY: R. HUNSINGER AUG. 13, 1964  
 SCALE: 1" = 400'

GREEN 12, 7+8

Green 12, 7+8

CERTIFIED LAND CORNER RESTORATION

State of Ohio }  
County of Hocking } ss.

I Gregory K. Wright, do hereby certify that on the 29th day of September 19 80, I found evidence of the Section corner of Sections 1, 2, 7 & 8 Township 13 North, Range 16 West, Ohio River Survey, as described hereon; and that from this evidence I established a new monument and accessories as described hereon to perpetuate the original location of this corner:

Description of original monument and accessories and subsequent restorations:  
Subsequent restoration in 1871 by Levi Davis, Surveyor Hocking County:

1871 Survey: Poplar, 20", North 58° East, 12 Links; Beech 17" south 53° west 20 Links

Description of corner evidence found: Found stone with "X" cut in top, top damaged.  
No evidence of 1871 Bearing Trees. The stone was recovered at the approximate bearing and distance shown on a survey plat prepared in 1931 by C. Augsburg and E. A. Shoup, Land Surveyors, for National Fireproofing Corp.

Description of monument and accessories I established to perpetuate the original location of this corner:  
Set 2"x48" iron pipe filled with concrete capped with 2" brass cap marked as shown, 1.5 feet north of stone on Section line. Established the following bearing trees:

- Sugar Maple 8" North 53° 05' West 57.8 feet
- Shagbark Hickory 10" North 27° 15' East 28.4 feet
- Red Oak 14" South 33° 55' West 34.1 feet

Survey Party: James Hill  
Kenneth Highland  
Anthony Sayers

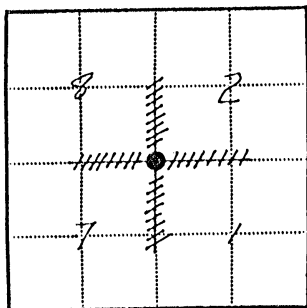
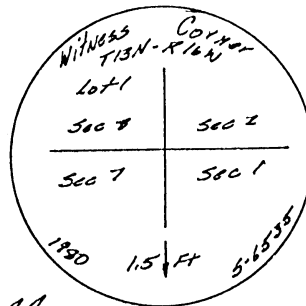

● - Corner monument restored  
▨ - Forest Service Land

Resident witnesses James R. Hill

Dated at Athens, Ohio, this 29th day of Jan. 19 81.

Signature Gregory K. Wright Title Registered Surveyor  
(County Surveyor, Registered Land Surveyor, or other duly authorized official)

Surveyors Registration No. 6535

Office of \_\_\_\_\_ County of \_\_\_\_\_

I hereby certify that the within instrument was filed in this office for record on the \_\_\_\_\_ day of \_\_\_\_\_ 19\_\_\_\_, and was filed in Book No. 411 Page No. 1059 of County Records.

Signature \_\_\_\_\_ Title \_\_\_\_\_

Township 13 N, Range 16 W, Section 1, 2, 7, 8, Index No. \_\_\_\_\_, Page No. \_\_\_\_\_