

1" = 100'
4-6-74

DESCRIPTION: Situated in the State of Ohio, County of Hocking, Township of Perry, being a part of the South Half of Section No. 29, T. 12, R. 19, and bounded as follows:
 Beginning at a 10 inch corner post at the Southeast corner of the Southeast Quarter of the Southwest Quarter, of said Section No. 29, thence with the South line of said Section, N. 87° 33' 01" W. 434.89 ft. to a nail in the center of the Thompson Road No. 36, thence with the center line of said road, the following eleven (11) courses, N. 61° 00' E. 141.40 ft.; N. 51° 33' E. 158.10 ft.; N. 58° 22' E. 83.80 ft.; N. 72° 11' E. 74.70 ft.; N. 84° 57' E. 79.60 ft.; S. 81° 17' E. 75.30 ft.; S. 67° 47' E. 82.80 ft.; S. 56° 33' E. 95.90 ft.; S. 51° 48' E. 122.10 ft.; S. 57° 09' E. 98.10 ft.; S. 70° 16' E. 181.50 ft. to a nail in the South line of said Section, thence with the said Section Line, N. 87° 33' 01" W. 615.65 ft. to the beginning. Containing 3.431 acres more or less.

Survey for: Earl Swackhamer

APPROVED
LOGAN-HOCKING COUNTY
HEALTH DEPT.

Approved - Mathematically
Hocking County Engineer's office
By *J. H. H.* Date 6-7-89

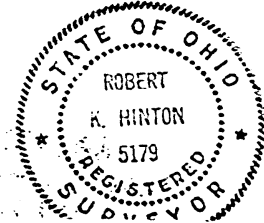

3.431 Ac.
PERRY 29

DESCRIPTION OF SURVEY FOR WILSON & HARRY ROSS

Being a part of the tract of land described in Vol. 175, Pgs. 345, 350, & 355, Hocking Co. Deed Records, situated in Frac. Lot No. 7 of Sec. 29, T-12N, R-19W, and in the NE 1/4 of Sec. 30, Perry Twp., T-12N, R-19W, Hocking Co., Ohio, and being more particularly described as follows:

Beginning at a 5/8" iron pin with a plastic ID cap stamped "S6044" found on the NW corner of Sec. 29.

Thence, with the west line of said section, S 0 degrees 27' 13" E a distance of 182.16 ft. to an iron pin set in an abandoned roadway;

Thence with the approximate centerline of said abandoned roadway the following two (2) courses:

- 1) S 85 degrees 16' 16" E a distance of 596.89 ft. to a 5/8" iron pin found;
- 2) S 86 degrees 30' 05" E a distance of 78.62 ft. to an iron pin set;

Thence with the northerly right-of-way line of St. Rt. 180 the following three (3) courses:

- 1) S 65 degrees 18' 14" W a distance of 201.00 ft. to an iron pin set;
- 2) S 71 degrees 00' 53" W a distance of 500.00 ft. to an iron pin set;
- 3) S 71 degrees 58' 10" W, passing a point on the east line of Sec. 30 at 16.29 ft. to an iron pin set at 449.47 ft., going a total distance of 466.45 ft. to a point in the center of Twp. Rd. No. 554;

Thence with the centerline of said Twp. road the following two (2) courses:

- 1) N 0 degrees 33' 16" E a distance of 410.25 ft. to a point;
- 2) N 10 degrees 53' 30" W a distance of 42.62 ft. to a point;

Thence, with a new line, N 21 degrees 01' 08" E a distance of 27.43 ft. to a R/R spike found;

Thence, with part of the east boundary of the 1.8365 Ac. tract described in O. R. Vol. 4, Pg. 442, N 23 degrees 28' 28" E a distance of 162.97 ft. to a 5/8" iron pin with a plastic I.D. cap stamped "S-6044" found on the north line of Sec. 30;

Thence, with said north line, N 89 degrees 59' 50" E a distance of 353.52 ft. to the place of beginning, containing 2.4703 acres in Sec. 29 and 5.3065 acres in Sec. 30, making a total of 7.7768 acres, more or less, and being subject to the right-of-way of Twp. Rd. 554 and all valid easements.

Cited bearings are based on the bearing system of the 469.6512 acres tract described in O. R. Vol. 87, Pg. 196.

All iron pins described as being set are 5/8" X 30" with a 1 1/4" plastic identification cap stamped "M.P.B. S6803".

The above description is the result of an actual survey made by Michael P. Berry, Ohio Registered Surveyor No. 6803, on March 8, 2004.

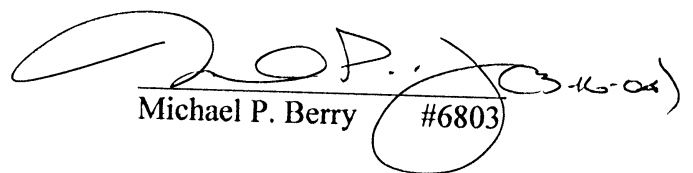
Michael P. Berry #6803

Approved - Mathematically
Hocking County Engineer's Office

BY W.B. DATE 03-16-04

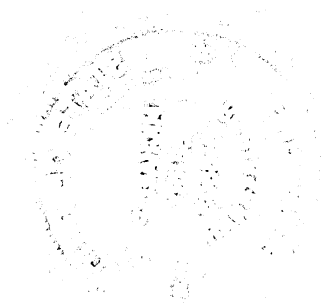

BEING A PART OF THE SE 1/4 OF THE SW 1/4 OF SEC. 29, PERRY TWP,
 T-12N, R-19W, HOCKING CO., OHIO

NOTE: CITED BEARINGS ARE BASED ON THE BEARING SYSTEM OF THE 3.576 AC. TRACT DESCRIBED IN VOL. 221, PG. 676.

D. E. M. RIDDLE
 VOL. 222, PG. 227

D. E. M. RIDDLE
 VOL. 221, PG. 676

P. L. LINVELY
 VOL. 201, PG. 412
 VOL. 162, PG. 744

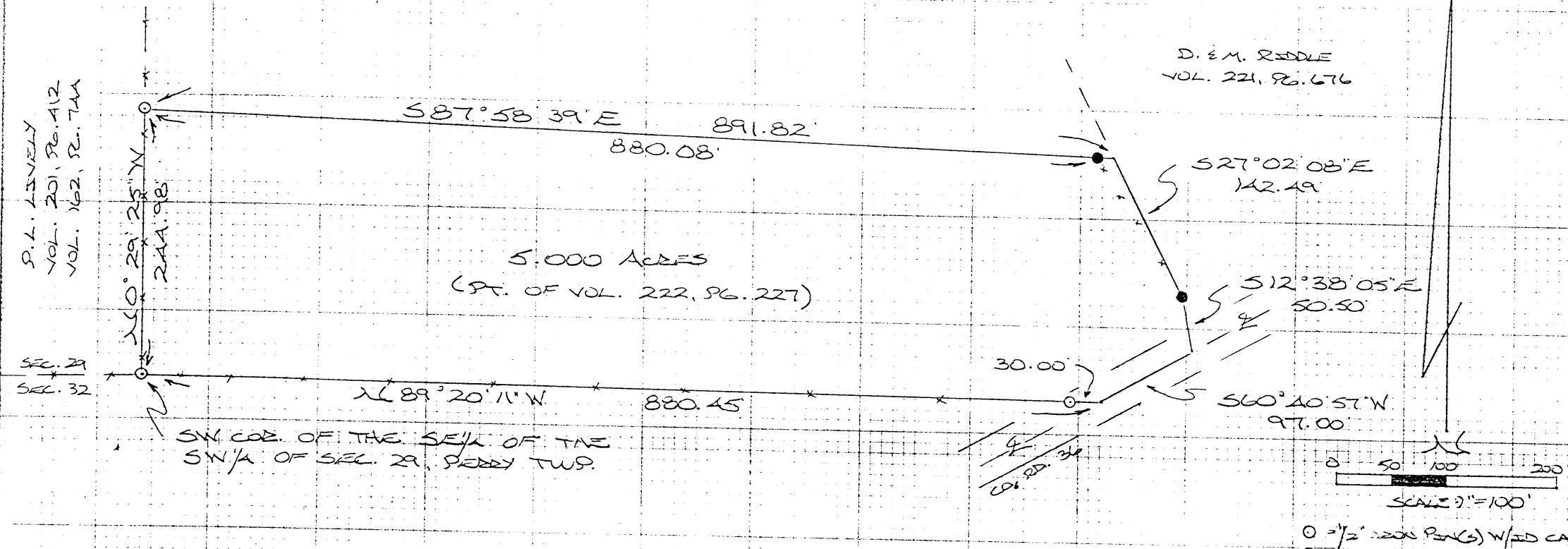

5.000 ACRES
 (PT. OF VOL. 222, PG. 227)

SW COR. OF THE SE 1/4 OF THE
 SW 1/4 OF SEC. 29, PERRY TWP.

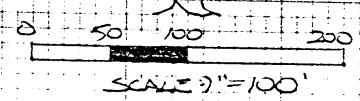

- = 1/2" IRON PEG(S) W/ID CAP
- = 1/2" IRON PEG (PREVIOUSLY
- 3") W/ID CAP
- X - X - X = EXISTING FENCE

REFERENCES:

COUNTY TAX PLATS
 SURVEYS OF RECORD
 1830 PLAT RECORDS
 DEEDS (AS NOTED)

*CONDITIONAL APPROVAL/TRANSFER-Not to be used as separate building site or transferred as an independent parcel in the future without Planning Commission and/or health Dept. approval. *On Remainder*

PLAT PREPARED FROM SURVEY MADE
 SEPT. 15, 1992, BY:

Michael P. Berry
 OHIO REGISTERED SURVEYOR NO. 6303

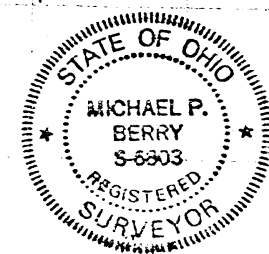

* Approved - Mathematically
 Hocking County Engineer's office
 By R. FN Date 9-26-92

PERRY 29
 5.00 AC.

DESCRIPTION OF SURVEY FOR DALE &
MARLENE RIDGLEY

BEING A PART OF A TRACT
OF LAND LAST TRANSFERRED IN VOL.
222, PG. 227, HOCKING CO. DEED RECORDS,
SITUATED IN THE SE¹/₄ OF THE
SW¹/₄ OF SEC. 29, PERRY TWP., T-12N,
R-19W, HOCKING CO., OHIO, AND
BEING MORE PARTICULARLY DESCRIBED
AS FOLLOWS:

BEGINNING AT AN IRON PIN
SET ON THE SW CORNER OF THE
SE¹/₄ OF THE SW¹/₄ OF SEC. 29;
THENCE, WITH THE WEST LINE
OF SAID SE¹/₄ OF THE SW¹/₄,
N0° 29' 25" W A DISTANCE OF 244.98
FT. TO AN IRON PIN SET;

THENCE, WITH A NEW LINE,
S27° 58' 39" E, PASSING AN IRON PIN
PREVIOUSLY SET AT 880.08', GOING A
TOTAL DISTANCE OF 891.82 FT. TO A
POINT ON THE WESTERLY BOUNDARY OF
A 3.576 AC. TRACT DESCRIBED IN VOL.
221, PG. 676;

THENCE WITH SAID WESTERLY BOUNDARY THE FOLLOWING TWO (2) COURSES:

- 1) S27° 02' 08" E A DISTANCE OF
142.49 FT. TO AN IRON PIN PREVIOUSLY
SET;
- 2) S12° 38' 05" E A DISTANCE OF 50.50
FT. TO A POINT IN THE CENTER OF
CO. RD. NO. 36;

THENCE, WITH THE CENTER OF SAID
COUNTY ROAD, S60° 40' 57" W A DISTANCE

OF 97.00 FT. TO A POINT ON THE SOUTH
LINE OF SEC. 29:

THENCE, WITH SAID SOUTH SECTION LINE,
N89° 20' 11" W, PASSING AN IRON PIN SET AT
30.00 FT., GOING A TOTAL DISTANCE OF
890.45 FT. TO THE PLACE OF BEGINNING,
CONTAINING 5.000 ACRES, MORE OR LESS,
AND BEING SUBJECT TO THE RIGHT-OF-WAY
OF CO. RD. NO. 36 AND ALL VALID EASEMENTS.

COORD BEARINGS ARE BASED ON THE
MERCATOR SYSTEM OF THE 3.576 AC. TRACT
DESCRIBED IN VOL. 221, PG. 676.

ALL IRON PINS DESCRIBED AS BEING
SET OR PREVIOUSLY SET ARE 1/2" X 30" WITH
AN ATTACHED PLASTIC IDENTIFICATION CAP.

THE ABOVE DESCRIPTION IS THE RESULT OF
AN ACCURATE SURVEY MADE BY MICHAEL P. BERRY,
OHIO REGISTERED SURVEYOR NO. 6803, ON
SEPT. 15, 1992.

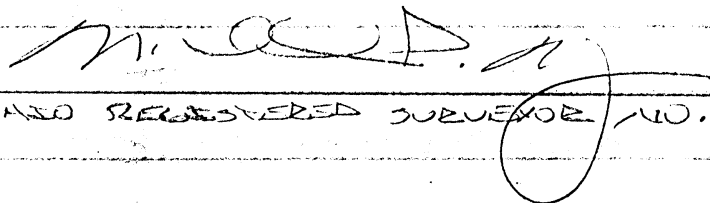
OHIO REGISTERED SURVEYOR NO. 6803

* Approved - Mathematically.
Hocking County Engineer's office
By Date 9-28-92

* CONDITIONAL APPROVAL/TRANSFER-Not to
be used as separate building site or
transferred as an independent parcel in the
future without Planning Commission and/or
health Dept. approval. *on Remainder*

Perry Twp.
 Sec. 29
 0.0212 Ac.
 D-VE

BEING A PART OF THE SE 1/4 OF
 SW 1/4 OF SEC. 29, PERRY TWP., T-12N, R-19W
 HOCKING CO., OHIO

NOTE: CITED REFERENCES ARE BASED ON THE MONUMENT SYSTEM
 OF THE 3.516 AC. TRACT DESCRIBED IN OR. VOL.
 218, PG. 427.

M. SWACKHAMER
 VOL. 211, PG. 331

M. RIDDLE
 OR. 206, PG. 304
 OR. 218, PG. 427

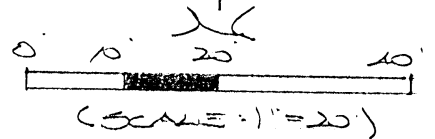
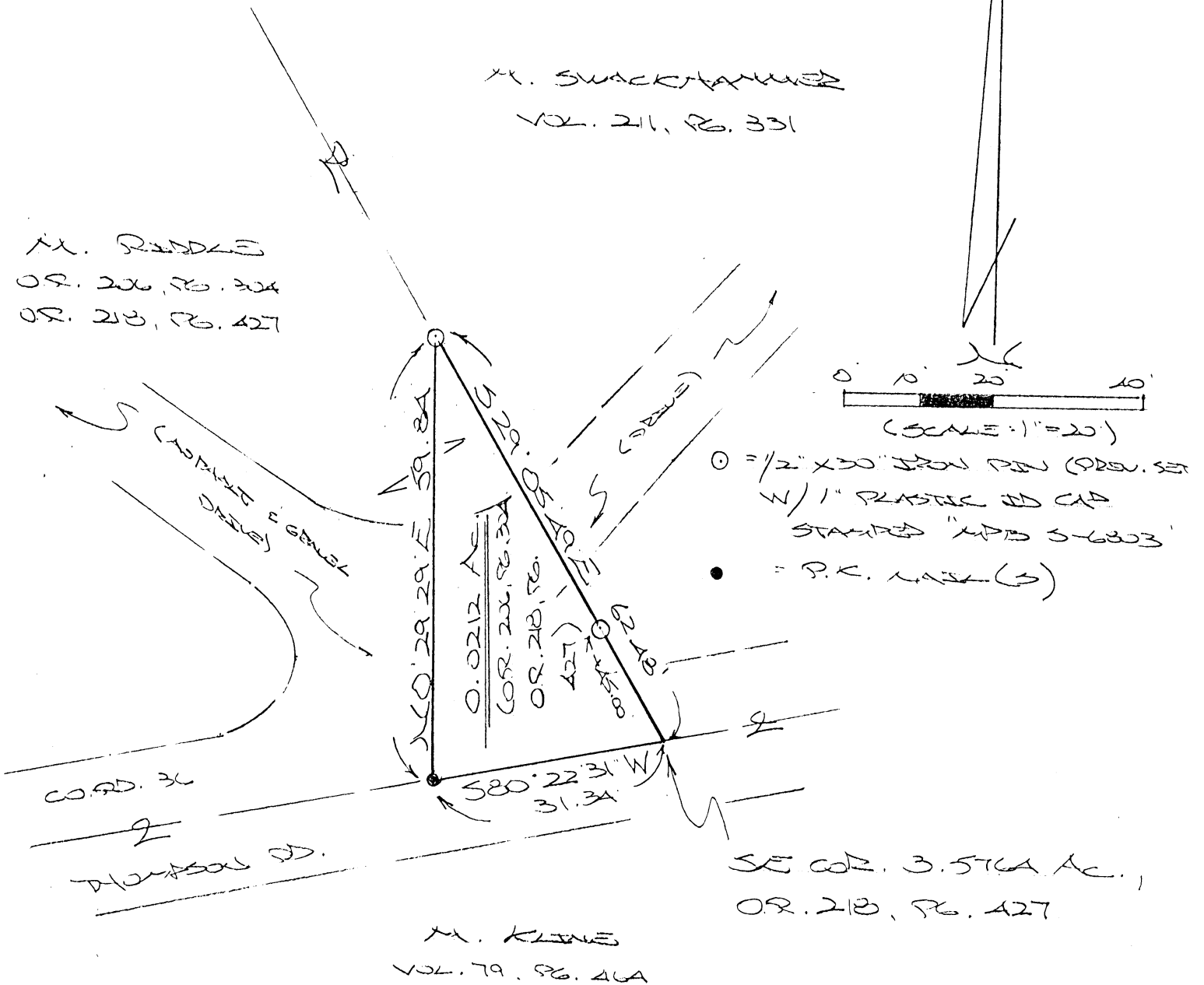

○ = 1/2" X 30" IRON PIN (PREV. SET
 W/ 1" PLASTIC ID CAP
 STAMPED "MPS 5-6303"
 ● = P.K. MARK (S)

SE COR. 3.516 AC.,
 OR. 218, PG. 427

M. KLINE
 VOL. 79, PG. 46A

REFERENCES:

COUNTY TAX PLATS
 SURVEYS OF RECORD
 DEEDS (AS NOTED)

APPROVED MATHEMATICALLY
 Hocking County Engineer's Office
 By: *WB* Date: M 04 D 06 Y. 2004

CONDITIONAL APPROVAL
 Not to transfer separately without
 Appropriate Approvals.
 Note: _____

PLAT PREPARED FROM SURVEY
 MADE MARCH 19, 2009, BY:
[Signature] (CA 6-09)
 OHIO REGISTERED SURVEYOR NO. 6303



DESCRIPTION OF SURVEY FOR MRS. MARLENE RIDDLE

Being a part of the 3.5764 Ac. tract described in Vol. 218, Pg. 427, Hocking Co. Official Records, situated in the SE ¼ of the SW ¼ of Sec. 29, Perry Twp., T-12N, R-19W, Hocking Co., Ohio, and being more particularly described as follows:

Beginning at a point in the center of Co. Rd. 36 (Thompson Rd.), said point being the SE corner of said 3.5764 Ac. parent tract;

Thence, with the centerline of Co. Rd. 36, S 80 degrees 22' 31" W a distance of 31.34 ft. to a P.K. nail set;

Thence, leaving Co. Rd. 36 and with a new line, N 0 degrees 29' 29" E a distance of 59.84 ft. to an iron pin previously set on the easterly line of said 3.5764 Ac. tract;

Thence, with said easterly line, S 29 degrees 05' 49" E, passing an iron pin set at 45.00 ft., going a total distance of 62.48 ft. to the place of beginning, containing 0.0212 acre, more or less, and being subject to the right-of-way of Co. Rd. 36 and all valid easements.

Cited bearings are based on the bearing system of the 3.5764 Ac. tract described in O.R. Vol. 218, Pg. 427.

All iron pins described as being set are 5/8" X 30" with a 1 ¼" plastic I.D. cap stamped "M.P.B. S-6803".

All iron pins described as being previously set are ½" X 30" with a 1" plastic I.D. cap stamped "M.P.B. S-6803".

The above description is the result of an actual survey made by Michael P. Berry, Ohio Registered Surveyor No. 6803, on March 19, 2009

APPROVED MATHEMATICALLY

Hocking County Engineer's Office

By: WB Date: M.O.C.D. 06, Y. 2009.

CONDITIONAL APPROVAL

Not to transfer separately without
Appropriate Approvals.

Note: _____

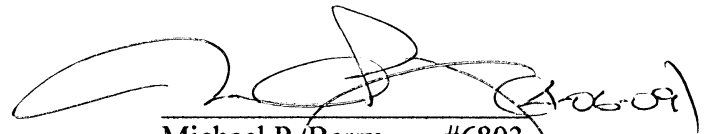
Michael P. Berry #6803

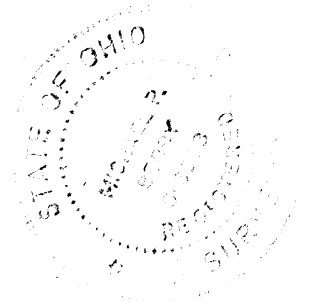

PERRY (29) + 32 BT

***CONDITIONAL APPROVAL/ TRANSFER** Not to be used as separate building site or transferred as an independent parcel in the future without Planning Commission and/or Health Department approval
ALL TRACTS SHOWN

*Approved - Mathematically
Hocking County Engineer's Office

BY *JM* DATE 6-29-98

.0506 Ac.
.0506 Ac.
.242 Ac.
.223 Ac.
.313 Ac.

Dashed line is 0.354 Acres as recorded in a deed to Judy K. Unger, Vol.193, Page 586
Surveyed in 1970 by Robert K. Hinton.

Bearings are based on a survey of 469.651 Acres as recorded in Official Record 87, Page 196

Mark A. Swackhamer
Vol.211, Page 331

2202 SQ.FT.
0.0506 ACRES
Vol.211, Page 331

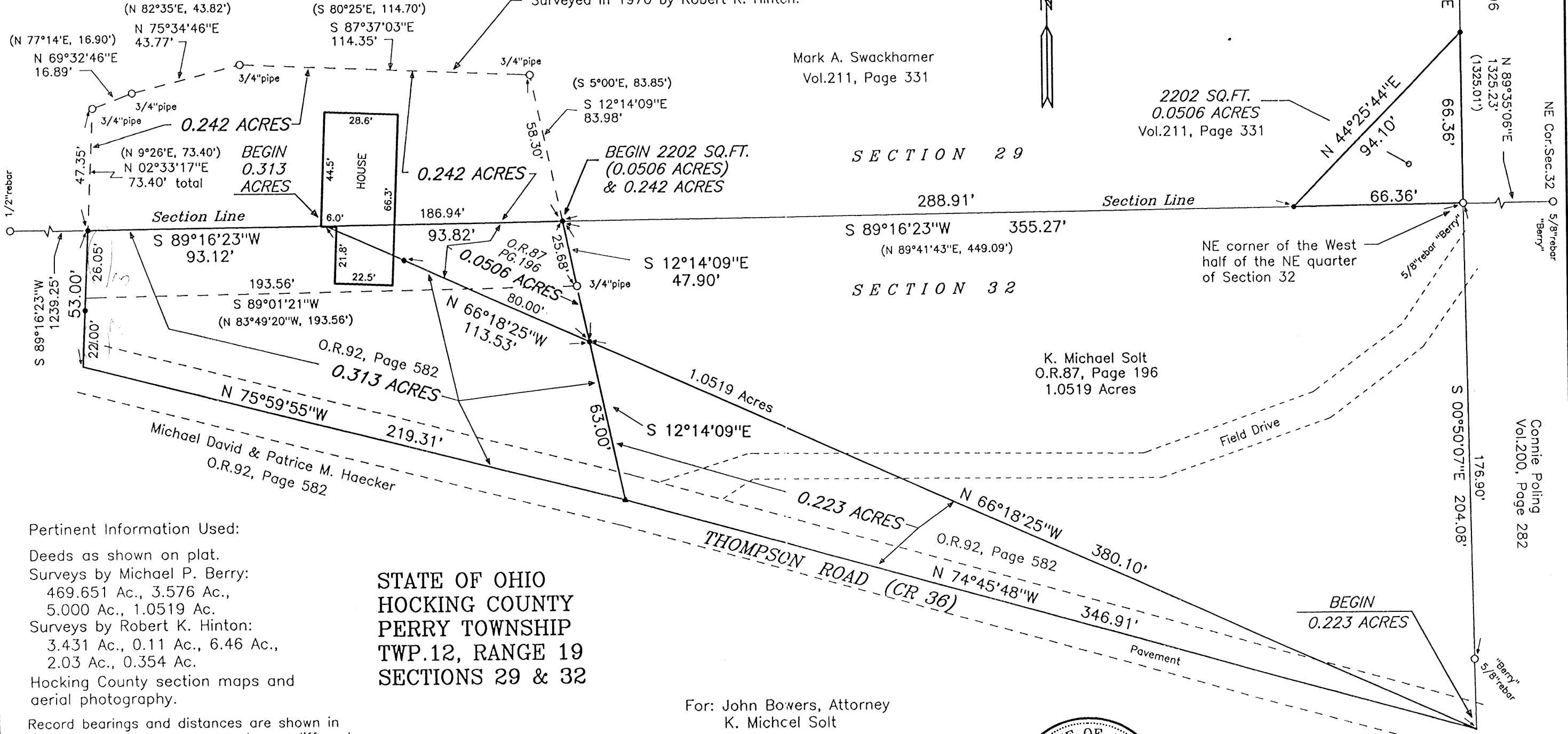

Pertinent Information Used:

Deeds as shown on plat.
Surveys by Michael P. Berry:
469.651 Ac., 3.576 Ac.,
5.000 Ac., 1.0519 Ac.
Surveys by Robert K. Hinton:
3.431 Ac., 0.11 Ac., 6.46 Ac.,
2.03 Ac., 0.354 Ac.
Hocking County section maps and aerial photography.
Record bearings and distances are shown in parentheses when measurements are different.

**STATE OF OHIO
HOCKING COUNTY
PERRY TOWNSHIP
TWP.12, RANGE 19
SECTIONS 29 & 32**

For: John Bowers, Attorney
K. Michcel Solt
Date: March 20, 1998
Revised June 25, 1998

- 5/8"X 36" rebar set with a "Tobin-McFarland" identification cap.
- Iron pipe (or other) found, as labelled
- ▲ Railroad spike set
- △ Railroad spike found
- Stone found

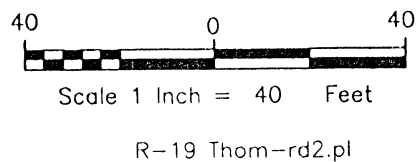

BY: *Rodney McFarland*
Registered Surveyor No.6416

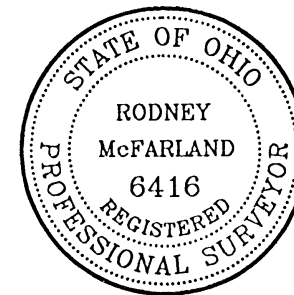

TOBIN-McFARLAND SURVEYING INC.
111 West Wheeling Street
Lancaster, Ohio 43130
Ph. 740-687-1710 Fax 740-687-0877

TOBIN-MCFARLAND SURVEYING, INC.

111 W. Wheeling Street
Lancaster, OH 43130
Ph. (740) 687-1710 Fax: (740) 687-0877

*Description of 0.0506 Acres
(2,202 square feet)
Swackhammer to Solt*

Situated in the State of Ohio, Hocking County, Perry Township, Township 12, Range 19, Section 29.

Being part of the parcel described in a deed to Mark A. Swackhamer as recorded in volume 211, page 331, and being more fully described as follows:

Beginning at a 5/8 inch rebar found at the northeast corner of the west half of the northeast quarter of Section 32;

thence with the north line of the northeast quarter, South 89 degrees 16' 23" West a distance of 66.36 feet to a 5/8 inch rebar set;

thence North 44 degrees 25' 44" East a distance of 94.10 feet to a 5/8 inch rebar set on the east line of said parcel described in deed 211, page 331;

thence South 00 degrees 24' 54" East a distance of 66.36 feet to the point of beginning, containing 0.0506 acres (2,202 square feet).

Bearings are based on a survey of 469.651 acres as recorded in Official Record 87, page 196. Rebars set are 5/8 inch by 36 inches and have a yellow plastic identification cap stamped "Tobin-McFarland". For additional information see plat of survey made in conjunction with and considered an integral part of this description.

Description is based on a survey made by Tobin-McFarland Surveying, Inc., in March of 1998 and was prepared by Rodney McFarland, Registered Professional Surveyor No. 6416.



S-4thomr1

Rodney McFarland

Rodney McFarland, P.S.
March 20, 1998

Approved - Mathematically
Hocking County Engineer's Office

BY *J. H. W.* DATE 4-3-98

CONDITIONAL APPROVAL/
TRANSFER Not to be used as
separate building site or
transferred as an independent
parcel in the future without
Planning Commission and/or
Health Department approval

TOBIN-MCFARLAND SURVEYING, INC.

111 W. Wheeling Street
Lancaster, OH 43130
Ph. (740) 687-1710 Fax: (740) 687-0877

*Description of 0.0506 Acres
(2,202 square feet)
Solt to Unger*

Situated in the State of Ohio, Hocking County, Perry Township, Township 12, Range 19, Section 32.

Being part of 1.0519 acre tract described in a deed to K. Michael Solt as recorded in Official Record 87, page 196, and being more fully described as follows:

Beginning at a 5/8 inch rebar set on the north line of the northeast quarter of Section 32, said point being located South 89 degrees 16' 23" West a distance of 355.27 feet from a 5/8 inch rebar found at the northeast corner of the west half of the northeast quarter of Section 32;

thence South 12 degrees 14' 09" East, passing a 3/4 inch iron pipe found at 25.68 feet, a distance of 47.90 feet to a 5/8 inch rebar set on the south line of said 1.0519 acre tract;

thence North 66 degrees 18' 25" West, passing a 5/8 inch rebar set at 80.00 feet, a distance of 113.53 feet to a point on the north line of the northeast quarter of Section 32;

thence North 89 degrees 16' 23" East a distance of 93.82 feet to the point of beginning, **containing 0.0506 acres** (2,202 square feet).

Bearings are based on a survey of 469.651 acres as recorded in Official Record 87, page 196. Rebars set are 5/8 inch by 36 inches and have a yellow plastic identification cap stamped "Tobin-McFarland". For additional information see plat of survey made in conjunction with and considered an integral part of this description.

Description is based on a survey made by Tobin-McFarland Surveying, Inc., in March of 1998 and was prepared by Rodney McFarland, Registered Professional Surveyor No. 6416.



S-4thomr2

Rodney McFarland
Rodney McFarland, P.S.
March 20, 1998

Approved - Mathematically
Hocking County Engineer's Office

BY *[Signature]* DATE 4-3-98

CONDITIONAL APPROVAL/
TRANSFER Not to be used as
separate building site or
transferred as an independent
parcel in the future without
Planning Commission and/or
Health Department approval

TOBIN-MCFARLAND SURVEYING, INC.

111 W. Wheeling Street
Lancaster, OH 43130
Ph. (740) 687-1710 Fax: (740) 687-0877

Description of 0.242 Acres

(To correct deed in Volume 193, Page 586)

Situated in the State of Ohio, Hocking County, Perry Township, Township 12, Range 19, Section 29.

Being part of a 0.354 acre tract described in a deed to Judy Unger as recorded in deed volume 193, page 586, and being more fully described as follows:

Beginning at a 5/8 inch rebar set on the south line of the southeast quarter of Section 29, said point being located South 89 degrees 16' 23" West a distance of 355.27 feet from a 5/8 inch rebar found at the southeast corner of the west half of the southeast quarter of Section 29;

thence with south line of section 29, South 89 degrees 16' 23" West a distance of 186.94 feet to a 5/8 inch rebar set;

thence North 02 degrees 33' 17" East a distance of 47.35 feet to a 3/4 inch iron pipe found;

thence North 69 degrees 32' 46" East a distance of 16.89 feet to a 3/4 inch iron pipe found;

thence North 75 degrees 34' 46" East a distance of 43.77 feet to a 3/4 inch iron pipe found;

thence South 87 degrees 37' 03" East a distance of 114.35 feet to a 3/4 inch iron pipe found;

thence South 12 degrees 14' 09" East a distance of 58.30 feet to the point beginning, containing 0.242 acres.

Bearings are based on a survey of 469.651 acres as recorded in Official Record 87, page 196. Rebars set are 5/8 inch by 36 inches and have a yellow plastic identification cap stamped "Tobin-McFarland". For additional information see plat of survey made in conjunction with and considered an integral part of this description.

Description is based on a survey made by Tobin-McFarland Surveying, Inc., in March of 1998 and was prepared by Rodney McFarland, Registered Professional Surveyor No. 6416.

Approved - Mathematically
Hocking County Engineer's Office

BY JM/W DATE 6-29-98

CONDITIONAL APPROVAL/
TRANSFER Not to be used as
separate building site or
transferred as an independent
parcel in the future without
Planning Commission and/or
Health Department approval



Rodney McFarland

Rodney McFarland, P.S.

April 8, 1998

TOBIN-MCFARLAND SURVEYING, INC.

111 W. Wheeling Street
Lancaster, OH 43130
Ph. (740) 687-1710 Fax: (740) 687-0877

Description of 0.223 Acres

Haecker to Solt

Situated in the State of Ohio, Hocking County, Perry Township, Township 12, Range 19, Section 32.

Being part of a parcel described in a deed to Michael David and Patrice M Haecker as recorded in Official Record 92, page 582, and being more fully described as follows:

Beginning at a point in the centerline of Thompson Road (C.R. 36), said point being located South 00 degrees 50' 07" East a distance of 204.08 feet from a 5/8 inch rebar found at the northeast corner of the west half of the northeast quarter of Section 32;

thence with centerline of said road North 74 degrees 45' 48" West a distance of 346.91 feet to a railroad spike set;

thence North 12 degrees 14' 09" West a distance of 63.00 feet to a 5/8 inch rebar set;

thence South 66 degrees 18' 25" East a distance of 380.10 feet to the point of beginning, **containing 0.223 acres.**

Bearings are based on a survey of 469.651 acres as recorded in Official Record 87, page 196. Rebars set are 5/8 inch by 36 inches and have a yellow plastic identification cap stamped "Tobin-McFarland". For additional information see plat of survey made in conjunction with and considered an integral part of this description.

Description is based on a survey made by Tobin-McFarland Surveying, Inc., in March of 1998 and was prepared by Rodney McFarland, Registered Professional Surveyor No. 6416.

Approved - Mathernatically
Hocking County Engineer's Office

BY J. Au DATE 6-29-98

S-4thomr5



Rodney McFarland

Rodney McFarland, P.S.
April 8, 1998

Revised 6-25-98

CONDITIONAL APPROVAL/
TRANSFER Not to be used as
separate building site or
transferred as an independent
parcel in the future without
Planning Commission and/or
Health Department approval

EXHIBIT A

Situated in the State of Ohio, Hocking County, Perry Township, Township 12, Range 19, Section 32.

Being part of a parcel described in a deed to Michael David and Patrice M. Haecker as recorded in Official Record 92, page 582, and being more fully described as follows:

Beginning at a point on the north line of the northeast quarter of Section 32, said point being located South 89 degrees 16' 23" West a distance of 449.09 feet from a 5/8 inch rebar found at the northeast corner of the west half of the northeast quarter of Section 32;

thence South 66 degrees 18' 25" East, passing a 5/8 inch rebar set at 33.53 feet, a distance of 113.53 feet to a 5/8 inch rebar set;

thence South 12 degrees 14' 09" East a distance of 63.00 feet to a railroad spike set in the centerline of Thompson Road (C.R. 36);

thence with centerline of said road North 75 degrees 59' 55" West a distance of 219.31 feet to a point;

thence North 02 degrees 33' 17" East, passing a 5/8 inch rebar set at 22.00 feet, a distance of 53.00 feet to a 5/8 inch rebar set on the north line of section 32;

thence with the section line North 89 degrees 16' 23" East a distance of 93.12 feet to the point of beginning, **containing 0.313 acres.**

Bearings are based on a survey of 469.651 acres as recorded in Official Record 87, page 196. Rebars set are 5/8 inch by 36 inches and have a yellow plastic identification cap stamped "Tobin-McFarland". For additional information see plat of survey made in conjunction with and considered an integral part of this description.

Description is based on a survey made by Tobin-McFarland Surveying, Inc., in March of 1998 and was prepared by Rodney McFarland, Registered Professional Surveyor No. 6416.

Approved - Mathematically
Hocking County Engineer's Office

BY Jy Aw DATE 2-7-13

**CONDITIONAL APPROVAL/
TRANSFER** Not to be used as
separate building site or
transferred as an independent
parcel in the future without
Planning Commission and/or
Health Department approval

BEING A PART OF THE SW 1/4 OF THE SW 1/4 OF SEC. 29, PART OF THE E 1/2 OF THE SE 1/4 OF SEC. 30, PART OF THE E 1/2 OF THE NE 1/4 OF SEC. 31, AND PART OF THE NW 1/4 OF SEC. 32, PERRY TWP., T-24, R-19W, HOCKING CO., OHIO

NOTE: CURVED BEARINGS ARE BASED ON THE BEARING SYSTEM OF THE A.267 AC. TRACT DESCRIBED IN OR. VOL. 45, P. 334.

R. E. B. WEAVER
OR. 88, P. 607

588' 39' 16" E
698.12'

DUE RIDGE RUBBER PRODUCTS, INC.
VOL. 222, P. 229

REFERENCES:

COUNTY TAX MAPS
SURVEYS OF RECORD
DEEDS (AS NOTED)

K. M. SOLT
OR. VOL. 87, P. 196

61.7871 Ac.
(TOTAL)

(PT. OF VOL. 222, P. 229)

(10.4969 Ac., SEC. 30)

LNW COR. OF THE SW 1/4 OF THE SW 1/4 OF SEC. 29, T-24, R-19W

589' 58' 24" E
657.20'
(APPROX. SET BEARS 50' 20' 15" W 53.78 FT. FROM CUR.)

(13.4502 Ac., SEC. 29)

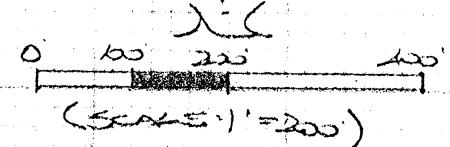

- = 7/8" X 30" IRON PIN(S) W/ 1/4" PLASTIC ID CAP STAMPED "H.983-6803"
- = 7/8" X 30" IRON PIN (NEW SET) W/ 1/4" PLASTIC ID CAP STAMPED "H.983-6803"
- ⊕ = 1/2" X 30" IRON PIN (NEW SET) W/ 1" PLASTIC ID CAP STAMPED "H.983-6803"
- ⦿ = 3/4" IRON PIN (ED)

W. J. E. T. ARBER
OR. 278, P. 74

R. E. B. WEAVER
OR. VOL. 88, P. 607

2634.50'

160' 13' 51" E

1339.28'

150' 05' 08" W
535.62'

50' 22' 06" E
157.74'

545' 37' 40" W
123.73'

544' 29' 26" W
282.09'

456.07'

581' 19' 55" W

552' 35' 01" W
75.80'

569' 12' 33" W
121.35'

266.41'

260.44'

663.77'

103.73'

139.28'

103.71'

160.44'

583' 37' 30" W
663.77'

50' 22' 36" E
217.94'

317.45'

317.45'

384' 40' 07" W
60.23'

50' 22' 36" E
217.94'

103.73'

139.28'

103.71'

160.44'

663.77'

50' 22' 36" E
217.94'

317.45'

317.45'

384' 40' 07" W
60.23'

50' 22' 36" E
217.94'

103.73'

139.28'

103.71'

160.44'

663.77'

50' 22' 36" E
217.94'

317.45'

317.45'

384' 40' 07" W
60.23'

50' 22' 36" E
217.94'

103.73'

139.28'

103.71'

160.44'

663.77'

50' 22' 36" E
217.94'

317.45'

317.45'

384' 40' 07" W
60.23'

50' 22' 36" E
217.94'

103.73'

139.28'

103.71'

160.44'

663.77'

50' 22' 36" E
217.94'

317.45'

317.45'

384' 40' 07" W
60.23'

50' 22' 36" E
217.94'

103.73'

139.28'

103.71'

160.44'

663.77'

50' 22' 36" E
217.94'

317.45'

317.45'

384' 40' 07" W
60.23'

50' 22' 36" E
217.94'

103.73'

139.28'

103.71'

160.44'

663.77'

50' 22' 36" E
217.94'

317.45'

317.45'

384' 40' 07" W
60.23'

50' 22' 36" E
217.94'

103.73'

139.28'

103.71'

160.44'

663.77'

50' 22' 36" E
217.94'

317.45'

317.45'

384' 40' 07" W
60.23'

50' 22' 36" E
217.94'

103.73'

139.28'

103.71'

160.44'

663.77'

50' 22' 36" E
217.94'

317.45'

317.45'

384' 40' 07" W
60.23'

50' 22' 36" E
217.94'

103.73'

139.28'

103.71'

160.44'

663.77'

50' 22' 36" E
217.94'

317.45'

317.45'

384' 40' 07" W
60.23'

50' 22' 36" E
217.94'

103.73'

139.28'

103.71'

160.44'

663.77'

50' 22' 36" E
217.94'

317.45'

317.45'

384' 40' 07" W
60.23'

50' 22' 36" E
217.94'

103.73'

139.28'

103.71'

160.44'

663.77'

50' 22' 36" E
217.94'

317.45'

317.45'

384' 40' 07" W
60.23'

50' 22' 36" E
217.94'

103.73'

139.28'

103.71'

160.44'

663.77'

50' 22' 36" E
217.94'

317.45'

317.45'

384' 40' 07" W
60.23'

50' 22' 36" E
217.94'

103.73'

139.28'

103.71'

160.44'

663.77'

50' 22' 36" E
217.94'

317.45'

317.45'

384' 40' 07" W
60.23'

50' 22' 36" E
217.94'

103.73'

139.28'

103.71'

160.44'

663.77'

50' 22' 36" E
217.94'

317.45'

317.45'

384' 40' 07" W
60.23'

50' 22' 36" E
217.94'

103.73'

139.28'

103.71'

160.44'

663.77'

50' 22' 36" E
217.94'

317.45'

317.45'

384' 40' 07" W
60.23'

50' 22' 36" E
217.94'

103.73'

139.28'

103.71'

160.44'

663.77'

50' 22' 36" E
217.94'

317.45'

317.45'

384' 40' 07" W
60.23'

50' 22' 36" E
217.94'

103.73'

139.28'

103.71'

160.44'

663.77'

50' 22' 36" E
217.94'

317.45'

317.45'

384' 40' 07" W
60.23'

50' 22' 36" E
217.94'

103.73'

139.28'

103.71'

160.44'

663.77'

50' 22' 36" E
217.94'

317.45'

317.45'

384' 40' 07" W
60.23'

50' 22' 36" E
217.94'

103.73'

139.28'

103.71'

160.44'

663.77'

50' 22' 36" E
217.94'

317.45'

317.45'

384' 40' 07" W
60.23'

50' 22' 36" E
217.94'

103.73'

139.28'

103.71'

160.44'

663.77'

50' 22' 36" E
217.94'

317.45'

317.45'

384' 40' 07" W
60.23'

50' 22' 36" E
217.94'

103.73'

139.28'

103.71'

160.44'

663.77'

50' 22' 36" E
217.94'

317.45'

317.45'

384' 40' 07" W

DESCRIPTION OF SURVEY FOR DALE RIDDLE FOREST PRODUCTS

Being a part of tracts of land described in Vol. 222, Pg. 229, Hocking Co. Deed Records, situated in the SW ¼ of the SW ¼ of Sec. 29, the E ½ of the SE ¼ of Sec. 30, the E ½ of the NE ¼ of Sec. 31, and the NW ¼ of Sec. 32, Perry Twp., T-12N, R-19W, Hocking Co., Ohio, and being more particularly described as follows:

Beginning at an iron pin set on the NW corner of the SW ¼ of the SW ¼ of Sec. 29, said pin being referenced by a 5/8" iron pin previously set which bears S 0 degrees 20' 15" W a distance of 53.78 ft.;

Thence, with the north line of said SW ¼ of the SW ¼, S 89 degrees 58' 24" E a distance of 657.20 ft. to a 5/8" iron pin previously set;

Thence, with the west line of a tract described in O.R. 278, Pg. 714, the following two (2) courses:

- 1) S 0 degrees 15' 43" W a distance of 1339.28 ft. to an iron pin set on the north line of Sec. 32;
- 2) S 0 degrees 24' 06" E a distance of 157.74 ft. to a ¾" iron pin found on the NE corner of the tract described in O.R. Vol. 159, Pg. 329;

Thence, with the north line of said tract and an extension thereof, S 83 degrees 37' 30" W a distance of 663.77 ft. to an iron pin set on the east line of Sec. 31;

Thence, with said east line, S 0 degrees 22' 36" E, passing an iron pin set at 192.94 ft., going a total distance of 217.94 ft. to a point in the center of Co. Rd. No. 36;

Thence, with the centerline of Co. Rd. 36, S 84 degrees 40' 07" W a distance of 60.23 ft. to a point;

Thence, with the east line of the 1.8389 Ac. tract described in O.R. Vol. 165, pg. 729 and an extension thereof, N 0 degrees 22' 36" W, passing 5/8" iron pins previously set at 30.00 ft. and 250.00 ft., going a total distance of 371.45 ft. to an iron pin set;

Thence with new lines the following six (6) courses:

- 1) N 82 degrees 40' 35" E, passing a point on the west line of Sec. 32 at 60.44 ft., going a total distance of 266.41 ft. to an iron pin set;
- 2) N 0 degrees 05' 08" W, passing a point on the south line of Sec. 29 at 103.71 ft., going a total distance of 535.62 ft. to an iron pin set;
- 3) S 69 degrees 12' 33" W a distance of 121.35 ft. to an iron pin set;
- 4) S 52 degrees 35' 06" W a distance of 75.80 ft. to an iron pin set;
- 5) S 45 degrees 37' 40" W, passing a point on the east line of Sec. 30 at 39.98 ft., going a total distance of 103.73 ft. to an iron pin set;
- 6) S 44 degrees 29' 26" W a distance of 282.09 ft. to a ½" iron pin previously set on the northern-most corner of the 4.2667 Ac. tract described in O.R. Vol. 45, Pg. 334;

Thence, with the north line of said tract, S 81 degrees 19' 55" W a distance of 456.07 ft. to a ½" iron pin previously set;

Thence, with part of the east boundary of the tract described in O.R. Vol. 88, Pg. 607, N 0 degrees 13' 51" E a distance of 2634.50 ft. to a 5/8" iron pin previously set;

Thence S 88 degrees 39' 16" E a distance of 698.12 ft. to a 5/8" iron pin previously set on the east line of Sec. 29;

Thence, with said section line, S 0 degrees 20' 15" W a distance of 1278.96 ft. to the place of beginning, containing 18.4502 acres in Sec. 29, 40.4969 acres in Sec. 30, 0.4387 acre in Sec. 31, and 2.4013 acres in Sec. 32, making a total of 61.7871 acres, more or less, and being subject to the right-of-way of Co. Rd. 36 and all valid easements.

Cited bearings are based on the bearing system of the 4.2667 Ac. tract described in O.R. Vol. 45, Pg. 334.

All iron pins described as being set are 5/8" X 30" with a 1 ¼" plastic I.D. cap stamped "M.P.B. S-6803".

All 5/8" iron pins described as being previously set are 30" long with 1 ¼" plastic I.D. cap stamped "M.P.B. S-6803".

All ½" iron pins described as being previously set are 30" long with 1" plastic I.D. cap stamped "M.P.B. S-6803".

The above description is the result of an actual survey made by Michael P. Berry, Ohio Registered Surveyor No. 6803, on March 6, 2007.

Approved Mathematically
Hocking County Engineer's Office

BY WB DATE 04-27-07

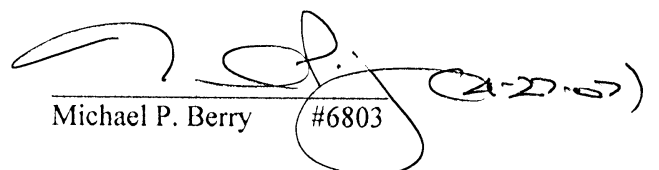
Michael P. Berry #6803

BEING A PART OF THE SW/4 OF THE SW/4 OF SEC. 29,
 PART OF THE E/2 OF THE SE/4 OF SEC. 30, PART OF
 THE E/2 OF THE NE/4 OF SEC. 31, AND PART OF THE NW/4
 OF SEC. 32, BERRY TWP., T-12N, R-19W, HOCKING CO., OHIO
 NOTES: CROSS BEARINGS ARE BASED ON THE BEARING SURVEY OF THE A. 2667 AC. TRACT
 DESCRIBED IN O.R. VOL. 45, P. 334.

DAVE CRANE FOREST PRODUCTS
 VOL. 222, PG. 229

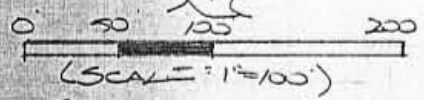

- = 5/8" X 30" IRON PIN (SET OR
 SPEC. SET) W/ 1/4" PLASTIC ID
 CAP STAMPED "MPS 6803"
- ⊕ = 1/2" X 30" IRON PIN (SPEC. SET)
 W/ 1" PLASTIC ID CAP STAMPED
 "MPS 6803"
- = EXISTING WATER WELL

D. E. H. TATMAN
 O.R. VOL. 45, P. 334

Approved - Mathematically
 Hocking County Engineer's Office
 BY WJB DATE 03-20-07

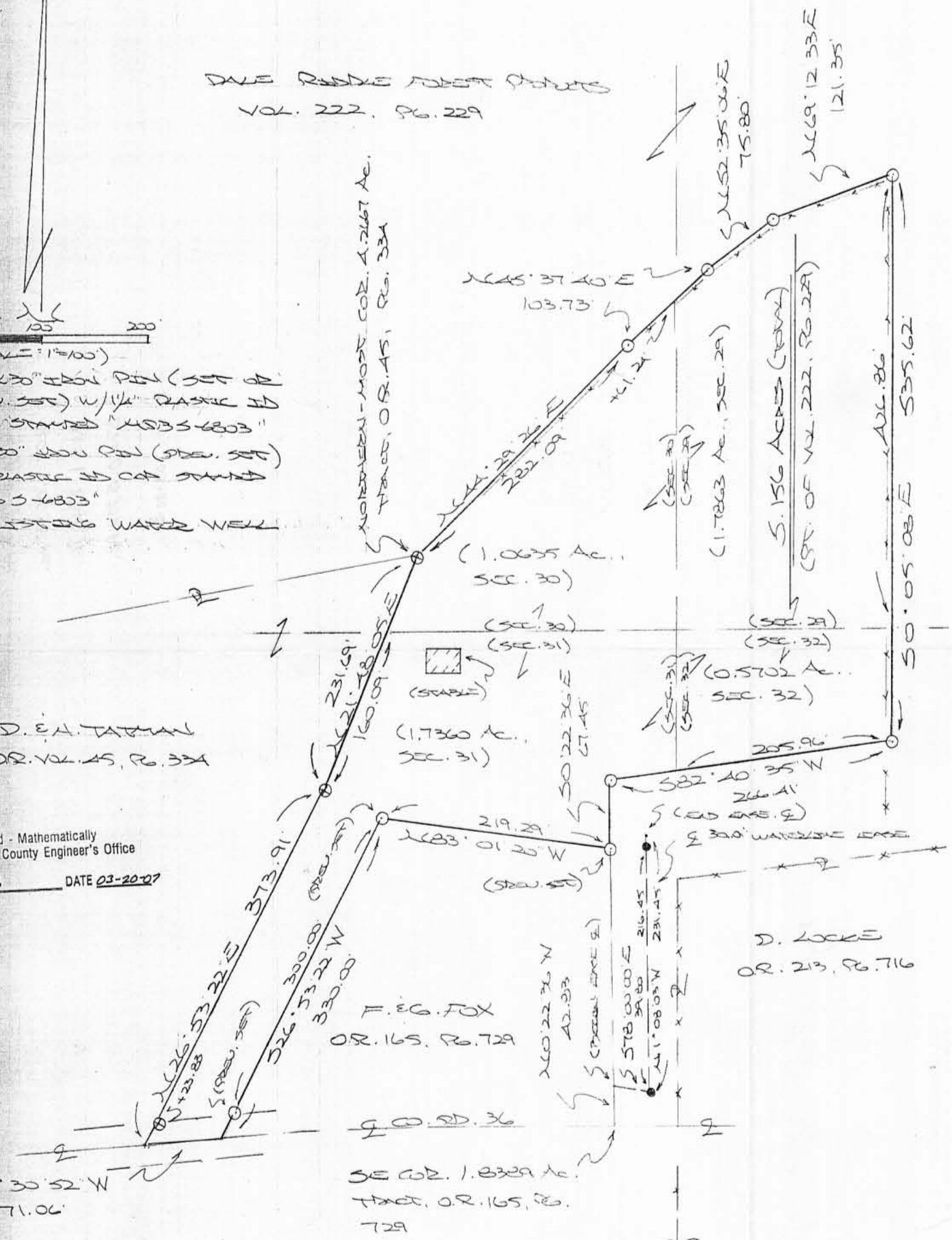

DAVE CRANE FOREST PRODUCTS, INC.
 VOL. 222, PG. 229

D. LOCKE
 O.R. 213, PG. 716

F. EG. FOX
 O.R. 165, PG. 729

G. O. RD. 36

SE COR. 1.8329 AC.
 TRACT, O.R. 165, PG.
 729

M. KEMPTON
 O.R. 345, PG. 344
 O.R. 351, PG. 955

REFERENCES:
 COUNTY TAX PLATS
 SURVEYS OF RECORD
 DEEDS (AS NOTED)

PLAT PREPARED FROM SURVEY MADE
 MARCH 6, 2007, BY:
 (Signature) (3-20-07)
 ALSO REGISTERED SURVEY NO. 6803



DESCRIPTION OF SURVEY FOR DALE RIDDLE FOREST PRODUCTS

Being a part of tracts of land described in Vol. 222, Pg. 229, Hocking Co. Deed Records, situated in the SW ¼ of the SW ¼ of Sec. 29, the E ½ of the SE ¼ of Sec. 30, the E ½ of the NE ¼ of Sec. 31, and the NW ¼ of Sec. 32, Perry Twp., T-12N, R-19W, Hocking Co., Ohio, and being more particularly described as follows:

Beginning at a ½" iron pin previously set on the northern-most corner of the 4.2667 Ac. tract described in O.R. Vol. 45, Pg. 334;

Thence with a series of new lines the following seven (7) courses:

- 1) N 44 degrees 29' 26" E a distance of 282.09 ft. to an iron pin set;
- 2) N 45 degrees 37' 40" E, passing a point on the west line of Sec. 29 at 61.24 ft., going a total distance of 103.73 ft. to an iron pin set;
- 3) N 52 degrees 35' 06" E a distance of 75.80 ft. to an iron pin set;
- 4) N 69 degrees 12' 33" E a distance of 121.35 ft. to an iron pin set;
- 5) S 0 degrees 05' 08" E, passing a point on the north line of Sec. 32 at 426.86 ft., going a total distance of 535.62 ft. to an iron pin set;
- 6) S 82 degrees 40' 35" W, passing a point on the east line of Sec. 31 at 205.96 ft., going a total distance of 266.41 ft. to an iron pin set;
- 7) S 0 degrees 22' 36" E a distance of 67.45 ft. to an iron pin previously set on the NE corner of the 1.8389 Ac. tract described in O.R. Vol. 165, Pg. 729;

Thence with the north and west lines of said 1.8389 Ac. tract the following two (2) courses:

- 1) N 83 degrees 01' 20" W a distance of 219.29 ft. to a 5/8" iron pin previously set;
- 2) S 26 degrees 53' 22" W, passing a 5/8" iron pin previously set at 300.00 ft., going a total distance of 330.00 ft. to a point in the center of Co. Rd. 36;

Thence, with the centerline of said county road, S 84 degrees 30' 52" W a distance of 71.06 ft. to a point;

Thence leaving Co. Rd. 36 and with the east boundary of the previously cited 4.2667 Ac. tract the following two (2) courses:

- 1) N 26 degrees 53' 22" E, passing a ½" iron pin previously set at 23.83 ft., going a total distance of 373.91 ft. to a ½" iron pin previously set;
- 2) N 21 degrees 48' 05" E, passing a point on the south line of Sec. 30 at 160.09 ft., going a total distance of 231.69 ft. to the place of beginning, containing 1.7863 acres, in Sec. 29, 1.0635 acres in Sec. 30, 1.7360 acres in Sec. 31, and 0.5702 acres in Sec. 32, making a total of 5.156 acres, more or less, and being subject to the right-of-way of Co. Rd. 36 and all valid easements.

Cited bearings are based on the bearing system of the 4.2667 Ac. tract described in O.R. Vol. 45, Pg. 224.

All iron pins described as being set are 5/8" X 30" with a 1 ¼" plastic I.D. cap stamped "M.P.B. S-6803".

All 5/8" iron pins described as being previously set are 30" long with a 1 ¼" plastic I.D. cap stamped M.P.B. S-6803".

All ½" iron pins described as being previously set are 30" long with a 1" plastic I.D. cap stamped "M.P.B. S-6803".

The above description is the result of an actual survey made by Michael P. Berry, Ohio Registered Surveyor No. 6803, on March 6, 2007.

Approved - Mathematically
Hocking County Engineer's Office

BY MB DATE 03-20-07

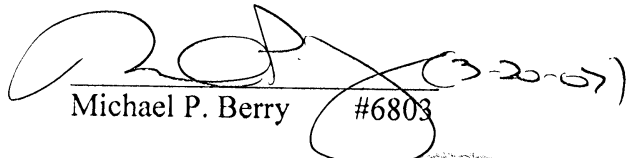
Michael P. Berry #6803

DESCRIPTION OF WATER LINE EASEMENT

Being a 30.0 ft. wide water line easement across part of a tract of land described in Vol. 222, Pg. 229, Hocking Co. Deed Records, situated in the E ½ of the NE ¼ of Sec. 31, Perry Twp., T-12N, R-19W, Hocking Co., Ohio. The centerline of said easement is described as follows:

Beginning at a point on the east line of the 1.8389 Ac. tract described in O.R. Vol. 165, Pg. 729, from which the SE corner of said tract bears S 0 degrees 22' 36" E a distance of 42.83 ft.;

Thence S 78 degrees 00' 00" E a distance of 39.80 ft. to an existing water well;

Thence, N 1 degrees 08' 03" W, passing an existing water well at 216.45 ft., going a total distance of 231.45 ft. to a point of termination.

The above description is the result of an actual survey made by Michael P. Berry, Ohio Registered Surveyor No. 6803, on March 6, 2007.

Approved - Mathematically
Hocking County Engineer's Office

BY WJB DATE 03-20-07

Michael P. Berry #6803

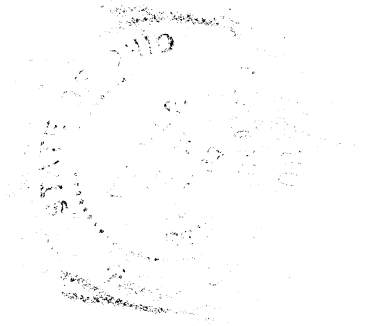

BEING A PART OF THE SW 1/4 OF THE SW 1/4 OF SEC. 29,
 PART OF THE E 1/2 OF THE SE 1/4 OF SEC. 30, PART OF
 THE E 1/2 OF THE NE 1/4 OF SEC. 31, AND PART OF THE NW 1/4
 OF SEC. 32, PENNY TWP., T-12N, R-19W, HOCKING CO., OHIO
 WORDS-CRIBED BEARINGS ARE BASED ON THE BEARING SURVEY OF THE 4.2667 AC. TRACT
 DESCRIBED IN O.R. VOL. 45, P. 334.

DATE RANGE FOREST PRODUCTS
 VOL. 222, PG. 229

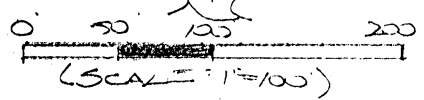

- = 5/8" X 30" IRON PIN (SET OR
 STREU. SET) W/ 1/4" PLASTIC ID
 CAP STAMPED "MS35-6803"
- ⊕ = 1/2" X 30" IRON PIN (STREU. SET)
 W/ 1" PLASTIC ID CAP STAMPED
 "MS35-6803"
- = EXISTING WATER WELL

D. E.A. TAYMAN
 O.R. VOL. 45, P. 334

Approved - Mathematically
 Hocking County Engineer's Office
 BY WB DATE 03-20-07
 Rev. 04-16-2001 WB

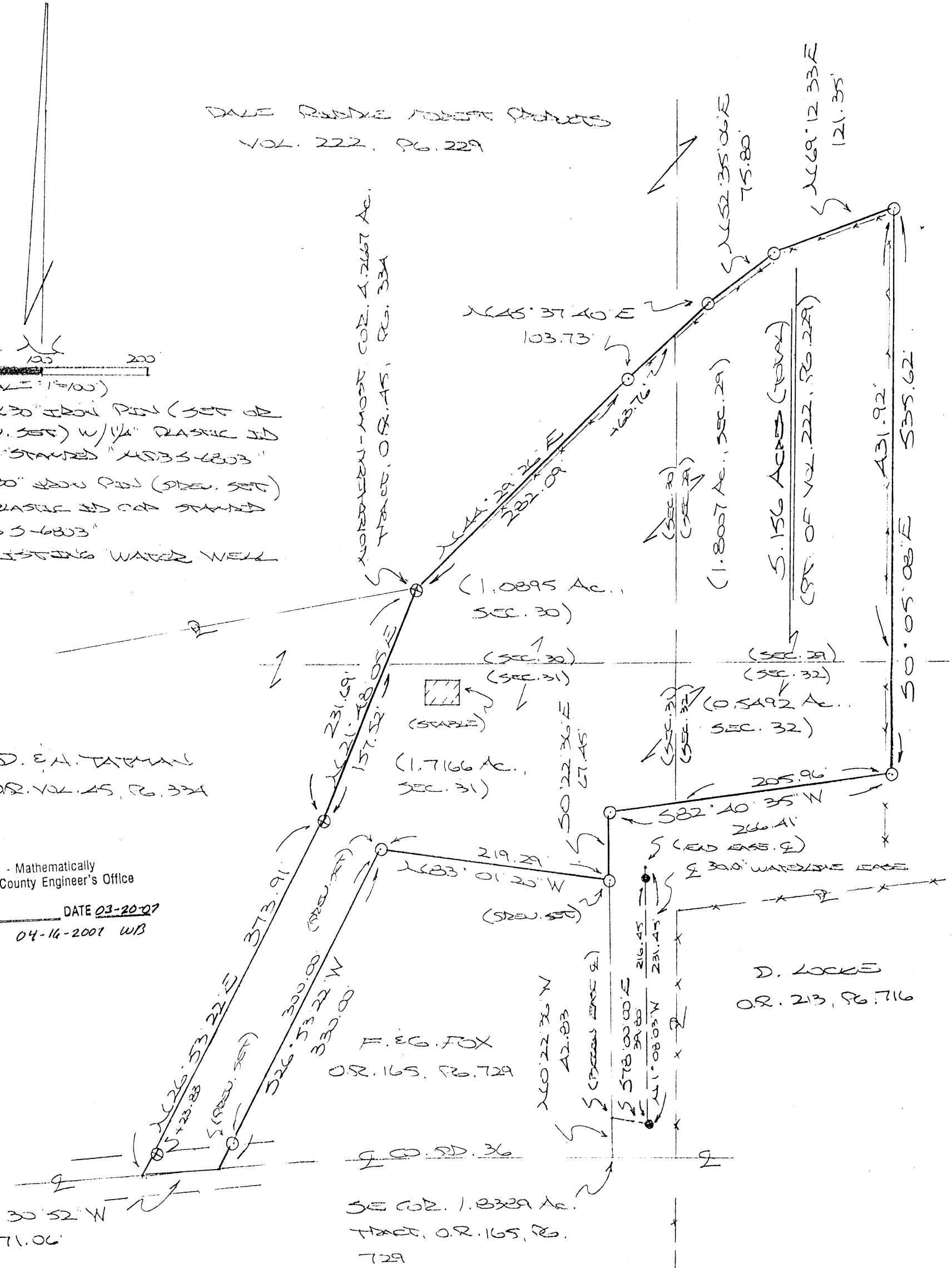

DATE RANGE FOREST PRODUCTS
 VOL. 222, PG. 229

D. LOCKE
 O.R. 213, PG. 716

F. EG. FOX
 O.R. 165, PG. 729

SE COR. 1.8329 Ac.
 TRACT, O.R. 165, PG.
 729

REFERENCES:
 COUNTY TAX MAPS
 SURVEYS OF RECORD
 DEEDS (AS NOTED)

M. KEMPTON
 O.R. 345, PG. 344
 O.R. 357, PG. 955

PLAT PREPARED FROM SURVEY MADE
 MARCH 6, 2007, BY:

 OREGON REGISTERED SURVEYOR NO. 6803
 REVISED: 4-16-07



DESCRIPTION OF SURVEY FOR DALE RIDDLE FOREST PRODUCTS

Being a part of tracts of land described in Vol. 222, Pg. 229, Hocking Co. Deed Records, situated in the SW $\frac{1}{4}$ of the SW $\frac{1}{4}$ of Sec. 29, the E $\frac{1}{2}$ of the SE $\frac{1}{4}$ of Sec. 30, the E $\frac{1}{2}$ of the NE $\frac{1}{4}$ of Sec. 31, and the NW $\frac{1}{4}$ of Sec. 32, Perry Twp., T-12N, R-19W, Hocking Co., Ohio, and being more particularly described as follows:

Beginning at a $\frac{1}{2}$ " iron pin previously set on the northern-most corner of the 4.2667 Ac. tract described in O.R. Vol. 45, Pg. 334;

Thence with a series of new lines the following seven (7) courses:

- 1) N 44 degrees 29' 26" E a distance of 282.09 ft. to an iron pin set;
- 2) N 45 degrees 37' 40" E, passing a point on the west line of Sec. 29 at 63.76 ft., going a total distance of 103.73 ft. to an iron pin set;
- 3) N 52 degrees 35' 06" E a distance of 75.80 ft. to an iron pin set;
- 4) N 69 degrees 12' 33" E a distance of 121.35 ft. to an iron pin set;
- 5) S 0 degrees 05' 08" E, passing a point on the north line of Sec. 32 at 431.92 ft., going a total distance of 535.62 ft. to an iron pin set;
- 6) S 82 degrees 40' 35" W, passing a point on the east line of Sec. 31 at 205.96 ft., going a total distance of 266.41 ft. to an iron pin set;
- 7) S 0 degrees 22' 36" E a distance of 67.45 ft. to an iron pin previously set on the NE corner of the 1.8389 Ac. tract described in O.R. Vol. 165, Pg. 729;

Thence with the north and west lines of said 1.8389 Ac. tract the following two (2) courses:

- 1) N 83 degrees 01' 20" W a distance of 219.29 ft. to a $\frac{5}{8}$ " iron pin previously set;
- 2) S 26 degrees 53' 22" W, passing a $\frac{5}{8}$ " iron pin previously set at 300.00 ft., going a total distance of 330.00 ft. to a point in the center of Co. Rd. 36;

Thence, with the centerline of said county road, S 84 degrees 30' 52" W a distance of 71.06 ft. to a point;

Thence leaving Co. Rd. 36 and with the east boundary of the previously cited 4.2667 Ac. tract the following two (2) courses:

- 1) N 26 degrees 53' 22" E, passing a $\frac{1}{2}$ " iron pin previously set at 23.83 ft., going a total distance of 373.91 ft. to a $\frac{1}{2}$ " iron pin previously set;
- 2) N 21 degrees 48' 05" E, passing a point on the south line of Sec. 30 at 157.52 ft., going a total distance of 231.69 ft. to the place of beginning, containing 1.8007 acres, in Sec. 29, 1.0895 acres in Sec. 30, 1.7166 acres in Sec. 31, and 0.5492 acres in Sec. 32, making a total of 5.156 acres, more or less, and being subject to the right-of-way of Co. Rd. 36 and all valid easements.

Cited bearings are based on the bearing system of the 4.2667 Ac. tract described in O.R. Vol. 45, Pg. 224.

All iron pins described as being set are $\frac{5}{8}$ " X 30" with a $1\frac{1}{4}$ " plastic I.D. cap stamped "M.P.B. S-6803".

All $\frac{5}{8}$ " iron pins described as being previously set are 30" long with a $1\frac{1}{4}$ " plastic I.D. cap stamped M.P.B. S-6803".

All $\frac{1}{2}$ " iron pins described as being previously set are 30" long with a 1" plastic I.D. cap stamped "M.P.B. S-6803".

The above description is the result of an actual survey made by Michael P. Berry, Ohio Registered Surveyor No. 6803, on March 6, 2007.

APPROVED MATHEMATICALLY
Hocking County Engineer's Office
By: WB Date: M. 04 D. 14 Y. 2007

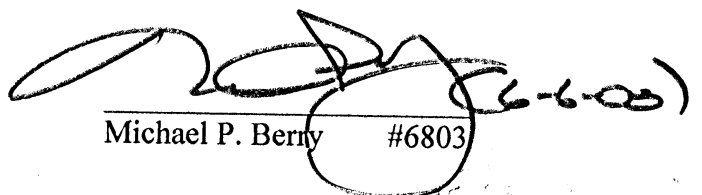
Michael P. Berry #6803

BEING A PART OF THE SE 1/4 OF THE SW 1/4 OF SEC. 29, PERRY TWP., T-12N, R-19W, HOCKING CO., OHIO

NOTE: CURVED BEARINGS ARE BASED ON THE SOUTH LINE OF SEC. 29 AS RUNNING DUE EAST & WEST.

F. & M. ALEXANDER
VOL. 138, PG. 450

M. SWACKHAMER
VOL. 211, PG. 331

3.5764 ACRES
(PT. OF VOL. 211, PG. 331)

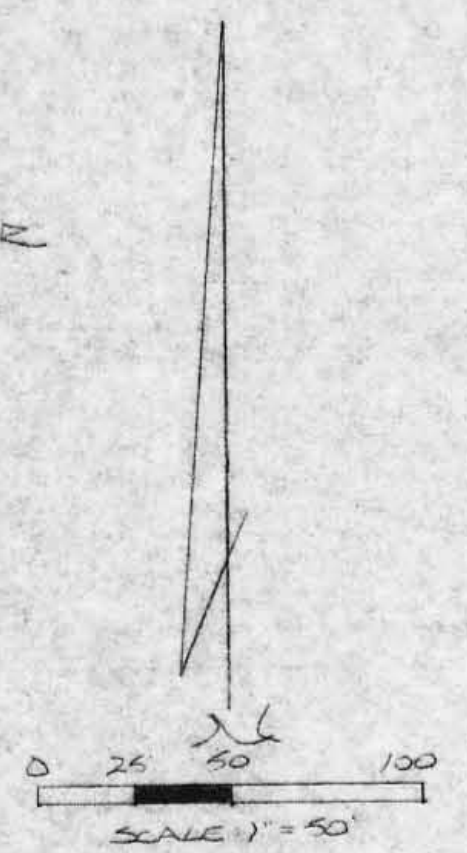

- = 1/2" IRON PIN(S) W/30 CAP
- x x x = EXISTING FENCE
- △ = WOODEN CORNER POST (FD.)

N 27° 02' 08" W
432.07

REFERENCES:

COUNTY TAX PLATS
SUBDIVISIONS OF RECORDED
DEEDS (AS NOTED)

F. & M. ALEXANDER
VOL. 138, PG. 450

M. KLINE
VOL. 79, PG. 414

Approved - Mathematically
Hocking County Engineer's office
By *[Signature]* Date 2-13-92

SUBDIVISION REGULATIONS WAIVED
PENDING HEALTH DEPT. APPROVAL
BY *[Signature]* DATE 2-13-92

N 02° 38' 05" W
50.50

N 60° 40' 57" E
97.00

SEC. 29
SEC. 32

430.37'

WEST

SE COR. OF THE SE 1/4 OF
THE SW 1/4 OF SEC. 29,
PERRY TWP.

SEC. 29
SEC. 32

APPROVED
LOGAN-HOCKING COUNTY
HEALTH DEPT.
Date FEB 13 1992 *[Signature]*

PLAT PREPARED FROM SURVEY MADE
FEB. 12, 1992, BY:

[Signature]
ALSO REFERRED SUBDIVISION NO. 6203

STATE OF OHIO
MICHAEL P. BERRY
S-8003
REGISTERED
SURVEYOR

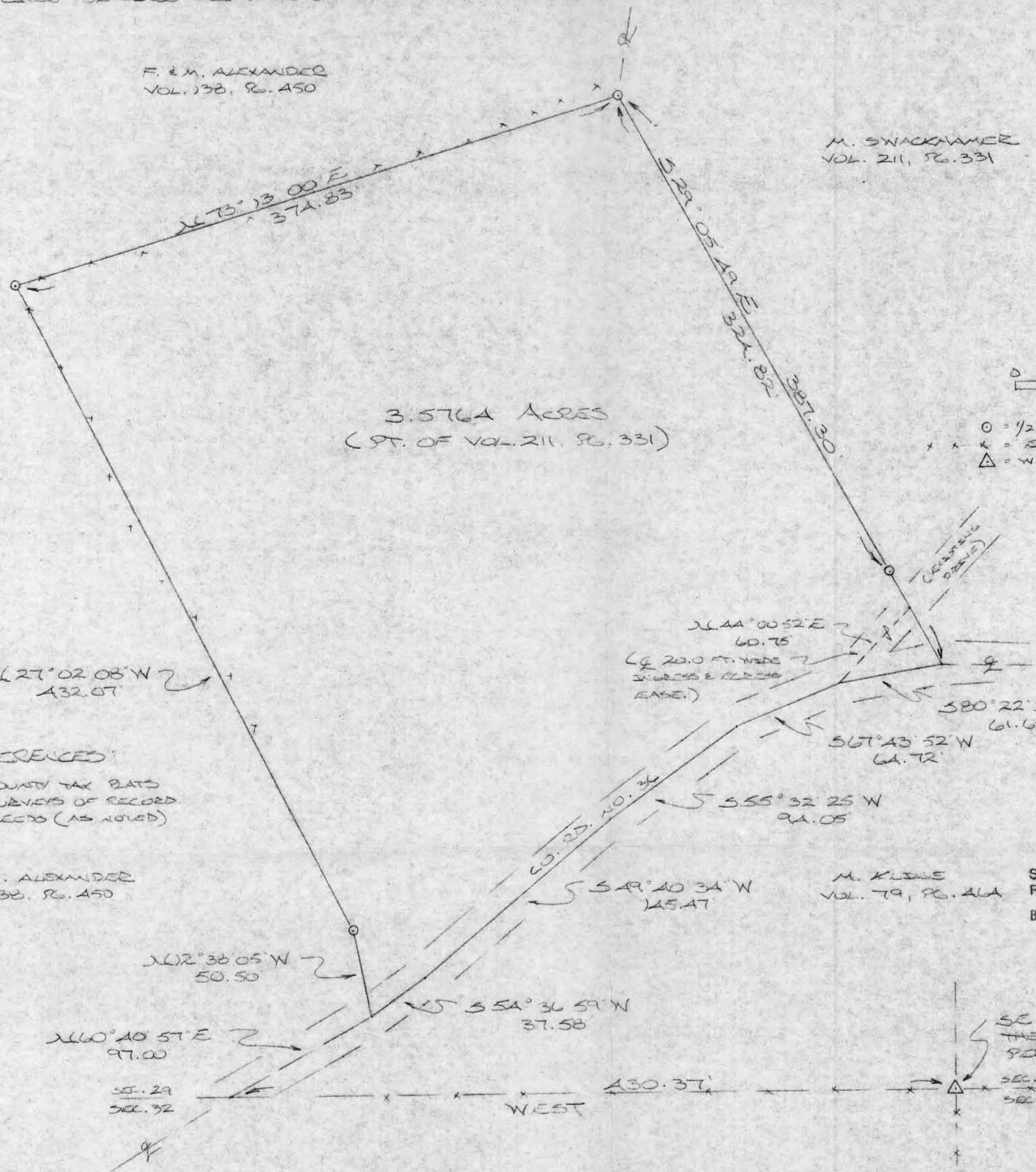

DESCRIPTION OF SURVEY FOR MR. & MRS. DALE RIDDLE

Being a part of a tract of land last transferred in Vol. 211, Pg. 331, Hocking Co. Deed records, situated in the SE $\frac{1}{4}$ of the SW $\frac{1}{4}$ of Sec. 29, Perry Twp., T-12N, R-19W, Hocking Co., Ohio, and being more particularly described as follows:

Beginning, for reference, at the intersection of the centerline of Co. Rd. No. 36 with the south line of said Sec. 29, said point being referenced by a wooden corner post found on the SE corner of the SE $\frac{1}{4}$ of the SW $\frac{1}{4}$ of said section which bears East a distance of 430.37 ft.;

Thence, with the centerline of said Co. Rd. No. 36, N 60° 40' 57" E a distance of 97.00 ft. to a point, said point being the principal place of beginning for the tract herein described;

Thence leaving Co. Rd. 36 and with part of the easterly boundary of a 35.27 acre tract described in Vol. 138, Pg. 450, the following three (3) courses:

- 1) N 12° 38' 05" W a distance of 50.50 ft. to an iron pin set;
- 2) N 27° 02' 08" W a distance of 432.07 ft. to an iron pin set;
- 3) N 73° 13' 00" E a distance of 374.83 ft. to an iron pin set;

Thence, with a new line, S 29° 05' 49" E, passing an iron pin set at 324.82 ft., going a total distance of 387.30 ft. to a point in the center of Co. Rd. 36;

Thence with the center of said county road the following five (5) courses:

- 1) S 80° 22' 31" W a distance of 61.65 ft. to a point;
- 2) S 67° 43' 52" W a distance of 64.72 ft. to a point;
- 3) S 55° 32' 25" W a distance of 94.05 ft. to a point;
- 4) S 49° 40' 34" W a distance of 145.47 ft. to a point;
- 5) S 54° 36' 59" W a distance of 37.58 ft. to the principal place of beginning, containing 3.5764 acres, more or less, and being subject to the right-of-way of Co. Rd. No. 36 and all valid easements.

Cited bearings are based on the south line of Sec. 29 as running due East & West.

All iron pins described as being set are 1/2" X 30" with an attached plastic identification cap.

The above description is the result of an actual survey made by Michael P. Berry, Ohio Registered Surveyor No. 6803, on February 12, 1992.

Approved - Mathematically
Hocking County Engineer's office
By M.P.B. Date 2-13-92

SUBDIVISION REGULATIONS WAIVED
PENDING HEALTH DEPT. APPROVAL
BY M DATE 2-13-92

Michael P. Berry #6803

APPROVED
LOGAN-HOCKING COUNTY
HEALTH DEPT.
Date FEB 13 1992 KRM

DESCRIPTION OF 20.0 FT. WIDE EASEMENT

Being a non-exclusive 20.0 ft. wide easement for the purpose of ingress and egress across part of the SE $\frac{1}{4}$ of the SW $\frac{1}{4}$ of Sec. 29, Perry Twp., T-12N, R-19W, Hocking Co., Ohio. The centerline of said easement is described as follows:

Beginning at a point in the center of Co. Rd. No. 36, said point being referenced by the southeasterly corner of the previously described 3.5764 acre tract which bears N 80° 22' 31" E a distance of 61.65 ft.;

Thence, with the center of an existing private drive, N 44° 00' 52" E a distance of 60.75 ft. to a point of termination on the easterly line of said 3.5764 acre tract.

The above description is the result of an actual survey made by Michael P. Berry, Ohio Registered Surveyor No. 6803, on February 12, 1992.

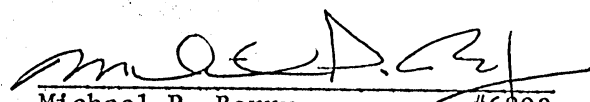
Michael P. Berry #6803

BEING FRACTIONAL LOTS NO. 1, NO. 2, NO. A, NO. 5 & NO. 6 OF SEC. 29, T-12N, R-19W, AND BEING THE NW/4 OF THE SW/4, THE NE/4 OF THE SW/4, AND THE NW/4 OF THE SE/4 OF SEC. 29, T-12N, R-19W, AND BEING PART OF THE S/2 OF THE SE/4 OF SEC. 20, T-12N, R-19W, AND PART OF THE W/2 OF THE NE/4 OF SEC. 32, T-12N, R-19W, PERRY TWP., HOCKING CO., OHIO

NOTE: CURED BOUNDARIES WERE ARBITRARILY ASSIGNED AND ARE FOR THE DETERMINATION OF ANGLES ONLY.

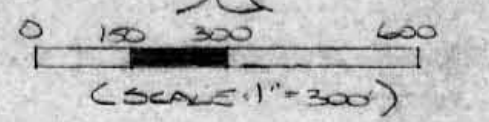
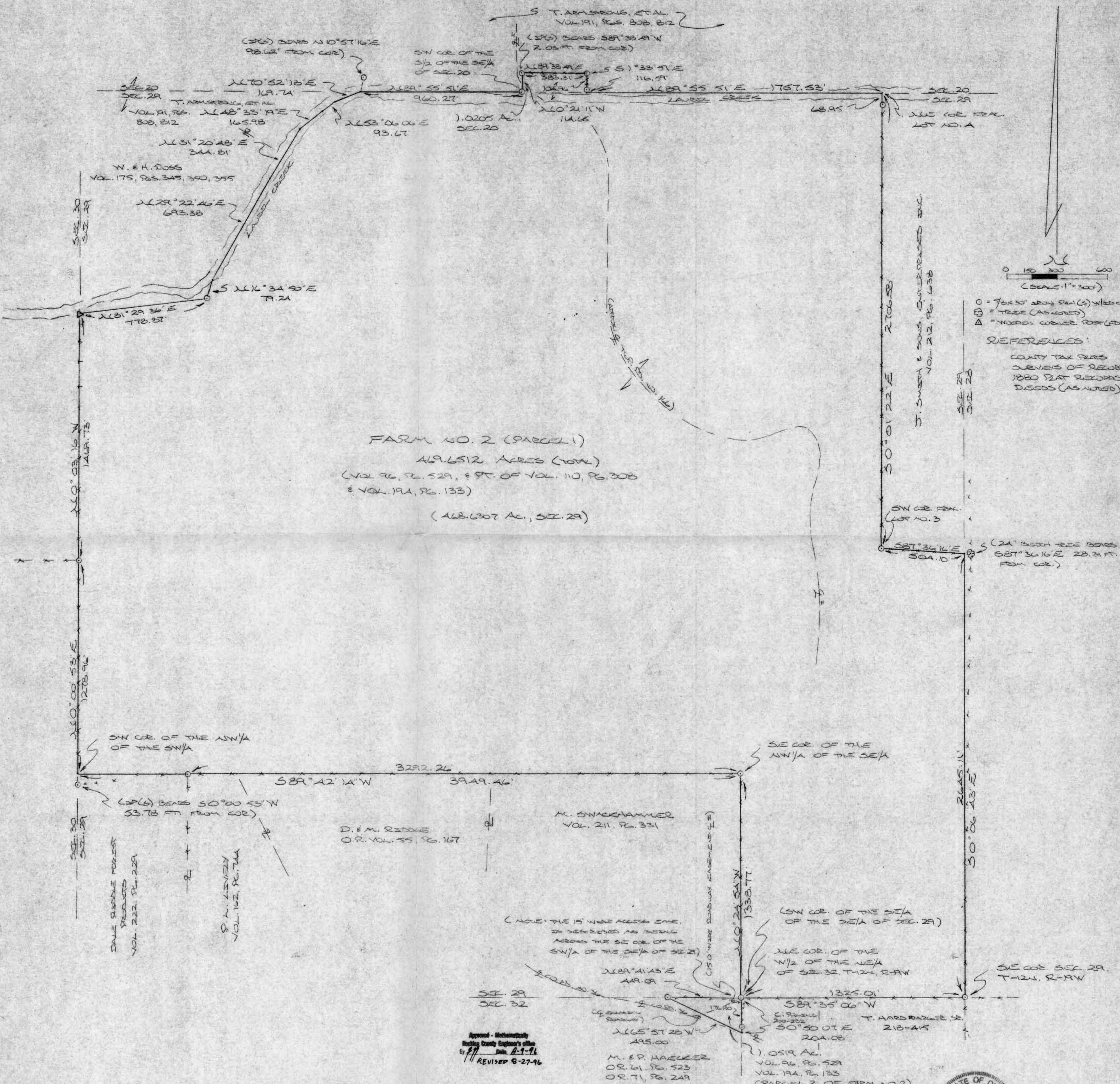

- = 7x30' IRON PIN (S) W/SD CAP
- ⊕ = TREE (AS NOTED)
- △ = WOODEN CORNER POST (AS NOTED)

REFERENCES:
 COUNTY TAX PLATS
 SURVEYS OF RECORD
 1880 PLAT RECORDS
 DEEDS (AS NOTED)

Approved - Mathematically
 Hocking County Engineer's Office
 By *[Signature]* Date 8-1-96
 REVISED 8-27-96

PLAT PREPARED FROM SURVEY MADE
 APRIL 24 TO JULY 27, 1996, BY:
[Signature]
 OHIO REGISTERED SURVEYOR NO. 6803
 EXPIRES: 8-2-96



**DESCRIPTION OF 469.6512 AC. TRACT
(PARCEL 1 OF FARM NO. 2)**

Being a part of a tract of land last transferred in Vol. 194, Pg. 133, Hocking Co. Deed Records, being Fractional Lots No. 1, No. 2, No. 4, No. 5, & No. 6, of Sec. 29, T-12N, R-19W, and being the NE 1/4 of the SW 1/4 and the NW 1/4 of the SE 1/4 of Sec. 29, and part of the S 1/2 of the SE 1/4 of Sec. 20, Perry Twp., T-12N, R-19W, Hocking Co., Ohio, and being more particularly described as follows:

Beginning at an iron pin set on the SE corner of said Sec. 29;

Thence, with the south line of said section, S 89 degrees 35' 06" W a distance of 1325.01 ft. to an iron pin set on the SW corner of the SE 1/4 of the SE 1/4 of Sec. 29;

Thence N 0 degrees 24' 54" W a distance of 1338.77 ft. to an iron pin set on the SE corner of the NW 1/4 of the SE 1/4 of said section;

Thence S 89 degrees 42' 14" W, passing an iron pin set at 3292.26 ft., going a total distance of 3949.46 ft. to the SW corner of the NW 1/4 of the SW 1/4 of Sec. 29, said corner being referenced by an iron pin set which bears S 0 degrees 00' 53" W a distance of 53.78 ft.;

Thence with the west line of Sec. 29 the following two (2) courses:

1) N 0 degrees 00' 53" E a distance of 1278.96 ft. to an iron pin set;

2) N 0 degrees 03' 16" W a distance of 1469.73 ft. to a wooden corner post found on the south bank of Laurel Creek;

Thence, with the north line of said Frac. Lot No. 6, N 81 degrees 29' 36" E a distance of 778.87 ft. to an iron pin set;

Thence N 16 degrees 34' 50" E a distance of 79.24 ft. to a point in the center of Laurel Creek;

Thence with the center of said creek the following five (5) courses:

1) N 29 degrees 22' 46" E a distance of 693.38 ft. to a point;

2) N 31 degrees 20' 48" E a distance of 344.81 ft. to a point;

3) N 48 degrees 33' 19" E a distance of 165.98 ft. to a point;

4) N 53 degrees 06' 06" E a distance of 93.67 ft. to a point;

5) N 70 degrees 52' 18" E a distance of 169.74 ft. to a point on the north line of Sec. 29, said point being referenced by an iron pin set which bears N 10 degrees 57' 16" E a distance of 98.62 ft.;

Thence, with said north line, N 89 degrees 55' 51" E a distance of 960.27 ft. to an iron pin set on the SW corner of the S 1/2 of the SE 1/4 of Sec. 20;

Thence, with the west line of said S 1/2, N 0 degrees 21' 11" W a distance of 114.65 ft. to a point, said point being referenced by an iron pin set which bears S 89 degrees 38' 49" W a distance of 2.03 ft.;

Thence, with an existing fence, N 89 degrees 38' 49" E a distance of 383.31 ft. to an iron pin set;

Thence S 1 degree 33' 51" E, passing an iron pin set at 104.96 ft., going a total distance of 116.59 ft. to a point on the north line of Sec. 29;

Thence, with said north line, N 89 degrees 55' 51" E a distance of 1757.53 ft. to the NE corner of Frac. Lot No. 4 of Sec. 29;

Thence, with the east line of said Fractional Lot, S 0 degrees 01' 22" E, passing an iron pin set at 68.95 ft., going a total distance of 2706.58 ft. to an iron pin set on the SW corner of Frac. Lot No. 3;

Thence, with the south line of Frac. Lot No. 3, S 87 degrees 36' 16" E a distance of 504.10 ft. to a point on the east line of Sec. 29, said point being referenced by a 24" beech tree which bears S 87 degrees 36' 16" E a distance of 28.31 ft.;

Thence, with said east section line, S 0 degrees 06' 43" E a distance of 2645.11 ft. to the place of beginning, containing 1.0205 acres in Sec. 20 and 468.6307 acres in Sec. 29, making a total of 469.6512 acres, more or less, and being subject to the right-of-way of Twp. Rd. No. 166 and all valid easements.

Cited bearings were arbitrarily assigned and are for the determination of angles only.

All iron pins described as being set are 5/8" X 30" with an attached plastic identification cap.

The above description is the result of an actual survey made by Michael P. Berry, Ohio Registered Surveyor No. 6803, from April 24, to July 27, 1996.

Approved - Mathematically
Hocking County Engineer's office
By J. A. W. Date 9-9-96

Michael P. Berry #6803

DESCRIPTION OF 1.0519 AC. TRACT

(PARCEL 2 OF FARM NO. 2)

Being a part of a tract of land last transferred in Vol. 194, Pg. 133, Hocking Co. Deed Records, situated in the W 1/2 of the NE 1/4 of Sec. 32, Perry Twp., T-12N, R-19W, Hocking Co., Ohio, and being more particularly described as follows:

Beginning at an iron pin set on the NE corner of said W 1/2 of the NE 1/4;
Thence, with the east line of said W 1/2, S 0 degrees 50' 07" E, passing an iron pin set at 176.90 ft., going a total distance of 204.08 ft. to a point in the center of Co. Rd. No. 36;

Thence N 65 degrees 57' 28" W a distance of 495.00 ft. to an iron pin set on the north line of Sec. 32;

Thence, with said north line, N 89 degrees 41' 43" E a distance of 449.09 ft. to the place of beginning, containing 1.0519 acres, more or less, and being subject to the right-of-way of Co. Rd. No. 36 and all valid easements.

Cited bearings were arbitrarily assigned and are for the determination of angles only.

All iron pins described as being set are 5/8" X 30" with an attached plastic identification cap.

The above description is the result of an actual survey made by Michael P. Berry, Ohio Registered Surveyor No. 6803, from April 24, to July 27, 1996.

Approved - Mathematically
Hocking County Engineer's office
By MA Date 9-9-96

Michael P. Berry #6803

BEING A PART OF SECTIONS NOS. 19, 29, AND 30
 PERRY TOWNSHIP, T-12, R-19, HOCKING COUNTY,
 STATE OF OHIO

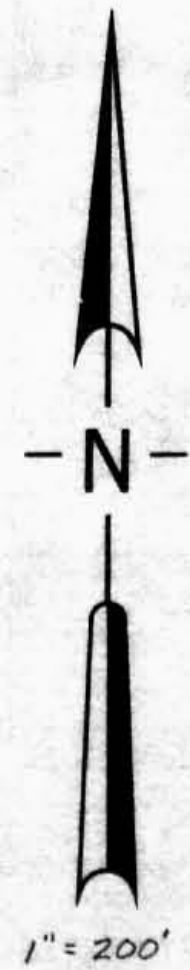

○ = POST FOUND
 ✕ = IRON PIN SET
 • = POINT

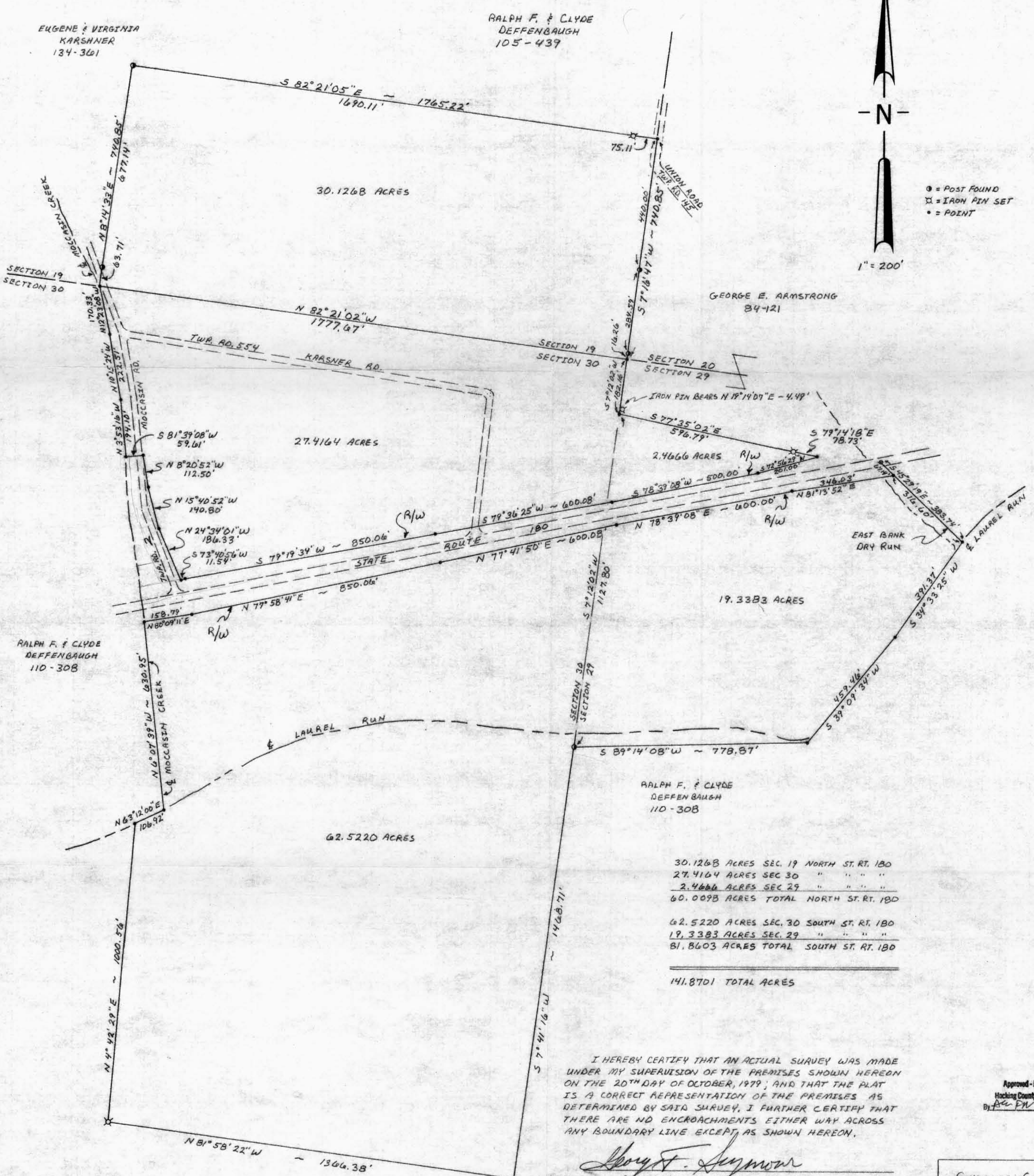

30.1268 ACRES	SEC. 19	NORTH ST. RT. 180
27.4164 ACRES	SEC. 30	" " " "
2.4666 ACRES	SEC. 29	" " " "
60.0098 ACRES	TOTAL	NORTH ST. RT. 180
62.5220 ACRES	SEC. 30	SOUTH ST. RT. 180
19.3383 ACRES	SEC. 29	" " " "
81.8603 ACRES	TOTAL	SOUTH ST. RT. 180
141.8701 ACRES	TOTAL	

I HEREBY CERTIFY THAT AN ACTUAL SURVEY WAS MADE UNDER MY SUPERVISION OF THE PREMISES SHOWN HEREON ON THE 20TH DAY OF OCTOBER, 1979; AND THAT THE PLAT IS A CORRECT REPRESENTATION OF THE PREMISES AS DETERMINED BY SAID SURVEY. I FURTHER CERTIFY THAT THERE ARE NO ENCROACHMENTS EITHER WAY ACROSS ANY BOUNDARY LINE EXCEPT AS SHOWN HEREON.

Seymour F. Seymour
 REGISTERED SURVEYOR NO. 6044

Approved - Mathematically
 Hocking County Engineer's Office
 By *R. F. W.* Date 10-23-79

SEYMOUR-SHAW & ASSOCIATES, INC.
 615 WALHONDING AVENUE
 LOGAN, OHIO (385-4349)

SURVEY FOR GEORGE ARMSTRONG

Seymour-Shaw & Associates, Inc.

Consulting Engineers & Surveyors

WILLIAM R. SHAW, P.E.
GEORGE F. SEYMOUR, P.S.

PHONE
614 - 385-4349

615 WALHONDING AVE.
LOGAN, OHIO 43138

Description of Survey of Carol Ann Council Tract

Tract 1:

Being a part of the southeast quarter of Section 19 and a part of Fractional Lot 7 in Section 29 and a part of the north-east quarter of Section 30, T12N, R19W, Perry Township, Hocking County, State of Ohio, and more particularly described as follows:

Beginning at the northeast corner of Section 30, T12N, R19W, Perry Township;

Thence with the east line of Section 30, South $7^{\circ} 12' 02''$ West a distance of 182.16 feet to a point in the center of what was known as the Adelphi and Logan Road said point being referenced by a $\frac{5}{8}$ " iron pin which bears North $19^{\circ} 14' 07''$ East a distance of 4.49 feet;

Thence with the center of said road, South $77^{\circ} 35' 02''$ East a distance of 596.79 feet to a $\frac{5}{8}$ " iron pin;

Thence continuing with the center of said road, South $79^{\circ} 14' 18''$ East a distance of 78.73 feet to a point on the north right of way line of State Route 180;

Thence with said right of way line the following five courses:

- (1) South $72^{\circ} 56' 29''$ West a distance of 201.00 feet to a point,
- (2) South $78^{\circ} 39' 08''$ West a distance of 500.00 feet to a point,
- (3) South $79^{\circ} 36' 25''$ West a distance of 600.08 feet to a point,
- (4) South $79^{\circ} 19' 34''$ West a distance of 850.06 feet to a point,
- (5) South $73^{\circ} 40' 56''$ West a distance of 11.54 feet to a point;

Thence leaving the north right of way line of State Route 180 and with the east right of way line of Township Road 2 the following three courses:

- (1) North $24^{\circ} 34' 01''$ West a distance of 186.33 feet to a point,
- (2) North $15^{\circ} 40' 52''$ West a distance of 140.80 feet to a point,
- (3) North $8^{\circ} 20' 52''$ West a distance of 112.50 feet to a point;

Thence leaving the east right of way line of said township road, South $81^{\circ} 39' 08''$ West a distance of 59.61 feet to a point in the center of Moccasin Creek;

Thence with the center of said creek the following three courses:

- (1) North $3^{\circ} 53' 16''$ West a distance of 194.10 feet to a point,
- (2) North $10^{\circ} 15' 24''$ West a distance of 222.51 feet to a point,
- (3) North $12^{\circ} 23' 08''$ West a distance of 170.33 feet to a point on the north line of Section 30;

Thence leaving the center of said creek and with an existing fence line between Eugene Karshner and Carol Ann Council, North $8^{\circ} 14' 33''$ East, passing through a corner post on the east side of Township Road 153 at 63.71 feet, going a total distance of 740.85 feet to a corner post;

(continued)

Approved - Mathematically

Hocking County Engineer's Office

By 10-23-79 Date FW

Seymour-Shaw & Associates, Inc.

Consulting Engineers & Surveyors

WILLIAM R. SHAW, P.E.
GEORGE F. SEYMOUR, P.S.

PHONE
614 - 385-4349

615 WALHONDING AVE.
LOGAN, OHIO 43138

Description of Survey of Carol Ann Council Tract Tract 1: continued

Thence with the south line of the Eugene Karshner tract, South $82^{\circ} 21' 05''$ East, passing through a $5/8''$ iron pin set at 1690.11 feet, going a total distance of 1765.22 feet to a point on the east line of Section 19;

Thence with said east line, South $7^{\circ} 16' 47''$ West, passing through a corner post at 440.00 feet and another corner post at 724.59 feet, going a total distance of 740.85 feet to the place of beginning, containing 2.4666 acres in Section 29 and 27.4164 acres in Section 30 and 30.1268 acres in Section 19, making a total of 60.0098 acres, more or less, subject to the right of way of Township Road 153 and Township Road 145 and all easements of record.

Tract 2:

Being a part of the northeast quarter of Section 30 and a part of Fractional Lot 7 in Section 29, T12N, R19W, Perry Township, Hocking County, State of Ohio, and more particularly described as follows:

Beginning at a post on the east line of Section 30, T12N, R19W, from which the northeast corner of said section bears North $7^{\circ} 12' 02''$ East a distance of 1300.96 feet;

Thence with the east line of Section 30, South $7^{\circ} 41' 16''$ West a distance of 1468.71 feet to a corner post;

Thence leaving the east line of said section and with an existing fence, North $81^{\circ} 58' 22''$ West a distance of 1366.38 feet to a $5/8''$ iron pin corner;

Thence with an existing fence, North $4^{\circ} 42' 29''$ East a distance of 1000.56 feet to a point in the center of Laurel Run;

Thence with the center of Laurel Run, North $63^{\circ} 12'$ East a distance of 106.92 feet to a point;

Thence leaving the center of Laurel Run and with the center of Moccasin Creek, North $6^{\circ} 07' 39''$ West a distance of 630.95 feet to a point on the south right of way line of State Route 180;

Thence leaving the center of Moccasin Creek and with the south right of way line of State Route 180 the following five courses:

- (1) North $80^{\circ} 09' 11''$ East a distance of 158.79 feet to a point,
- (2) North $77^{\circ} 58' 41''$ East a distance of 850.06 feet to a point,
- (3) North $77^{\circ} 41' 50''$ East a distance of 600.08 feet to a point,

(continued)

Approved - Mathematically

Hocking County Engineer's Office

By FW Date 10-23-79

Seymour-Shaw & Associates, Inc.

Consulting Engineers & Surveyors

WILLIAM R. SHAW, P.E.
GEORGE F. SEYMOUR, P.S.

PHONE
614 - 385-4349

615 WALHONDING AVE.
LOGAN, OHIO 43138

Description of Survey for Carol Ann Council
Tract 2: continued

(4) North $78^{\circ} 39' 08''$ East a distance of 600.00 feet to a point,
(5) North $81^{\circ} 13' 52''$ East a distance of 346.03 feet to a point
on the east bank of Dry Run from which a P.K. nail set in the
center of State Route 180 in the east abutment of the bridge
crossing Dry Run bears North $45^{\circ} 29' 19''$ West a distance of
67.14 feet;

Thence with the east bank of Dry Run, South $45^{\circ} 29' 19''$
East a distance of 316.60 feet to a point in the center of
Laurel Run;

Thence with the center of Laurel Run; South $34^{\circ} 33' 25''$
West a distance of 391.37 feet to a point;

Thence continuing with the center of Laurel Run, South 39°
 $09' 34''$ West a distance of 459.46 feet to a point;

Thence South $89^{\circ} 14' 08''$ West a distance of 778.87 feet to
the place of beginning, containing 19.3383 acres in Section 29
and 62.5220 acres in Section 30 making a total of 81.8603 acres,
more or less, subject to all easements of record.

The above described tracts were surveyed by George F.
Seymour, Ohio Registered Surveyor No. 6044, October 20, 1979.

Approved - Mathematically
Hocking County Engineer's Office
By AW FN Date 10-23-79