

HOCKING COUNTY

Sec.16 T13 R18

GOOD HOPE TWP.

Scale=1"=400'

FAIRFIELD CO.
5346.0

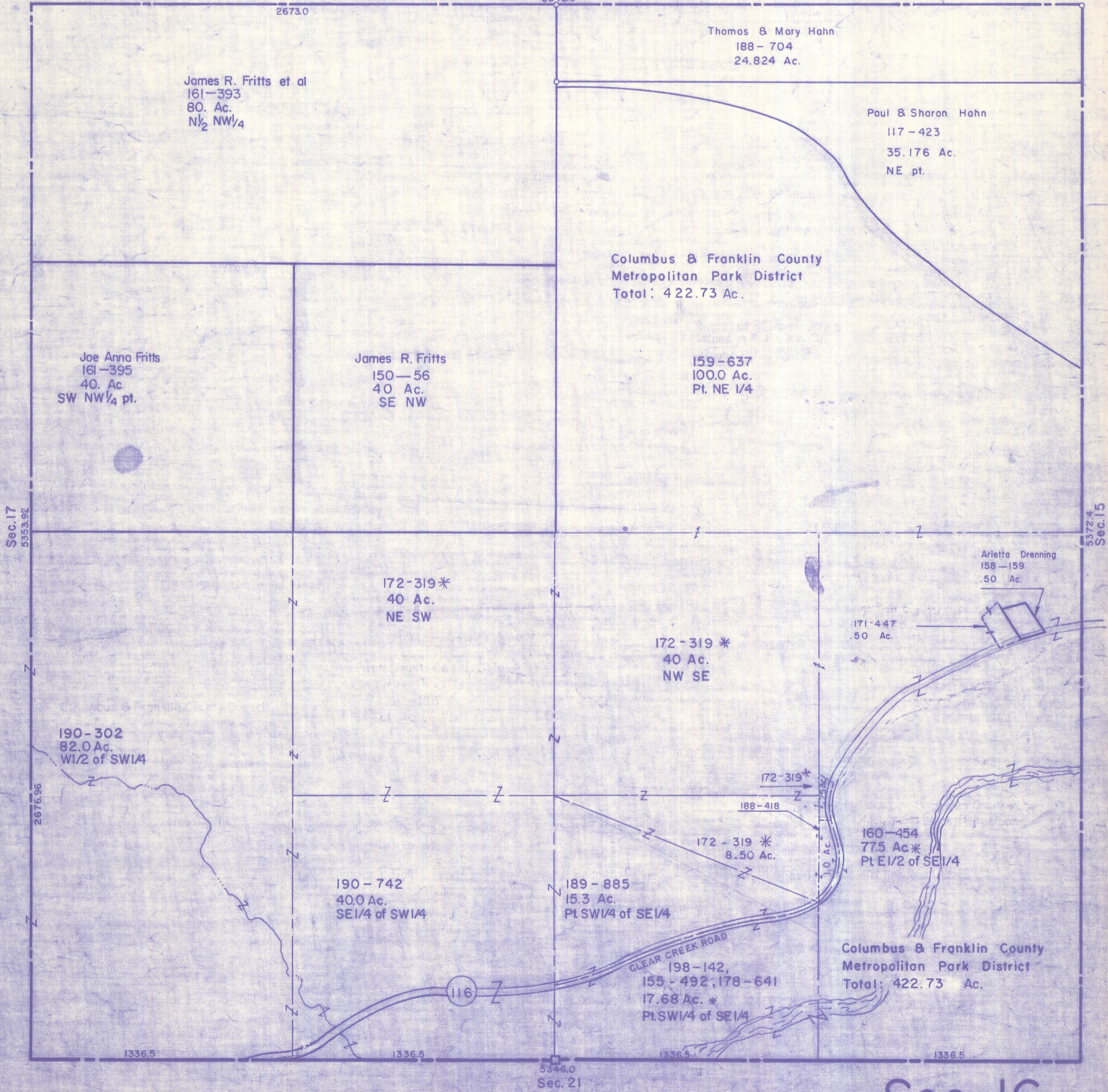

James R. Fritts et al
161-393
80. Ac.
N $\frac{1}{2}$ NW $\frac{1}{4}$

Thomas & Mary Hahn
188-704
24.824 Ac.

Paul & Sharon Hahn
117-423
35.176 Ac.
NE pt.

Columbus & Franklin County
Metropolitan Park District
Total: 422.73 Ac.

Joe Anna Fritts
161-395
40. Ac.
SW NW $\frac{1}{4}$ pt.

James R. Fritts
150-56
40 Ac.
SE NW

159-637
100.0 Ac.
Pt. NE $\frac{1}{4}$

Sec.17
5353.92

5372.4
Sec.15

172-319*
40 Ac.
NE SW

172-319*
40 Ac.
NW SE

Arietta Drenning
158-159
.50 Ac.

171-447
.50 Ac.

190-302
82.0 Ac.
W $\frac{1}{2}$ of SW $\frac{1}{4}$

190-742
40.0 Ac.
SE $\frac{1}{4}$ of SW $\frac{1}{4}$

189-885
15.3 Ac.
Pt SW $\frac{1}{4}$ of SE $\frac{1}{4}$

172-319*

188-418

172-319*
8.50 Ac.

160-454
77.5 Ac.*
Pt E $\frac{1}{2}$ of SE $\frac{1}{4}$

CLEAR CREEK ROAD
198-142,
155-492, 178-641
17.68 Ac.*
Pt SW $\frac{1}{4}$ of SE $\frac{1}{4}$

Columbus & Franklin County
Metropolitan Park District
Total: 422.73 Ac.

1336.5

1336.5

5346.0
Sec. 21

1336.5

1336.5

Sec. 16