

HOCKING COUNTY

Sec. 3 T12 R 18

LAUREL TWP.

Scale 1" = 400'

GOOD HOPE TWP. SEC. 33

GOOD HOPE TWP.

SEC. 34

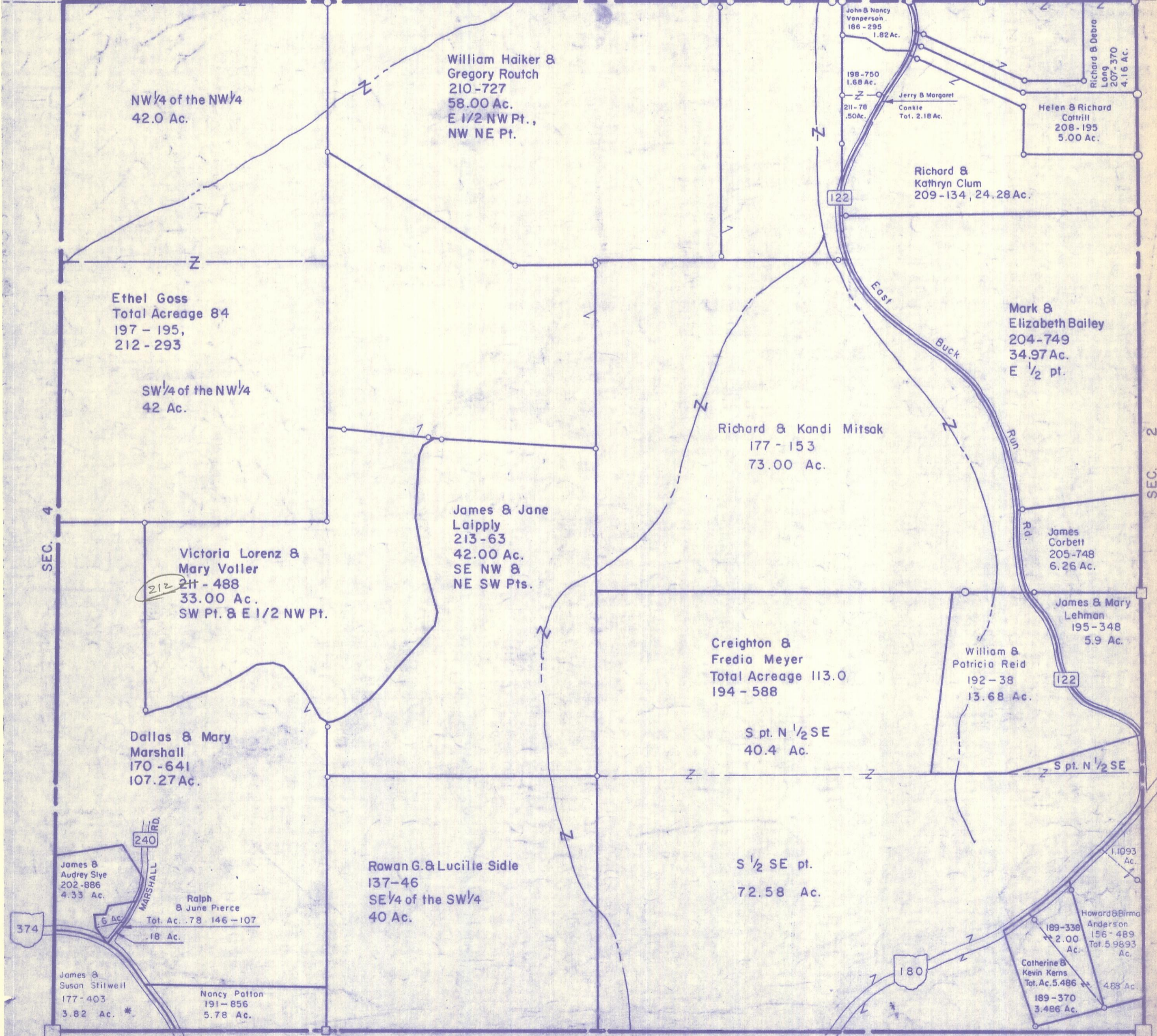

NW 1/4 of the NW 1/4  
42.0 Ac.

William Haiker &  
Gregory Rutch  
210-727  
58.00 Ac.  
E 1/2 NW Pt.,  
NW NE Pt.

John & Nancy  
Vanperson  
186-295  
1.82 Ac.

198-750  
1.68 Ac.

211-78  
.50 Ac.

Jerry & Margaret  
Conkle  
Tot. 2.18 Ac.

Richard & Debra  
Long  
207-370  
4.16 Ac.

Helen & Richard  
Cottrill  
208-195  
5.00 Ac.

Richard &  
Kathryn Clum  
209-134, 24.28 Ac.

Ethel Goss  
Total Acreage 84  
197-195,  
212-293

SW 1/4 of the NW 1/4  
42 Ac.

Mark &  
Elizabeth Bailey  
204-749  
34.97 Ac.  
E 1/2 pt.

Richard & Kandi Mitsak  
177-153  
73.00 Ac.

James & Jane  
Laipply  
213-63  
42.00 Ac.  
SE NW &  
NE SW Pts.

James  
Corbett  
205-748  
6.26 Ac.

Victoria Lorenz &  
Mary Voller  
212-211 - 488  
33.00 Ac.  
SW Pt. & E 1/2 NW Pt.

James & Mary  
Lehman  
195-348  
5.9 Ac.

Creighton &  
Fredia Meyer  
Total Acreage 113.0  
194-588

William &  
Patricia Reid  
192-38  
13.68 Ac.

Dallas & Mary  
Marshall  
170-641  
107.27 Ac.

S pt. N 1/2 SE  
40.4 Ac.

S pt. N 1/2 SE

James &  
Audrey Slye  
202-886  
4.33 Ac.

Ralph  
& June Pierce  
Tot. Ac. .78 146-107  
.18 Ac.

Rowan G. & Lucille Sidle  
137-46  
SE 1/4 of the SW 1/4  
40 Ac.

S 1/2 SE pt.  
72.58 Ac.

1.1093  
Ac.

Howard & Birma  
Anderson  
189-338 156-489  
2.00 Ac. Tot. 5.9893  
Ac.

Catherine &  
Kevin Kerns  
Tot. Ac. 5.486  
189-370  
3.486 Ac.

James &  
Susan Stilwell  
177-403  
3.82 Ac. \*

Nancy Patton  
191-856  
5.78 Ac.

SEC. 10

SEC. 3