

HOCKING COUNTY

Sec. 12 T12 R18

LAUREL TWP.

Scale 1"=400'

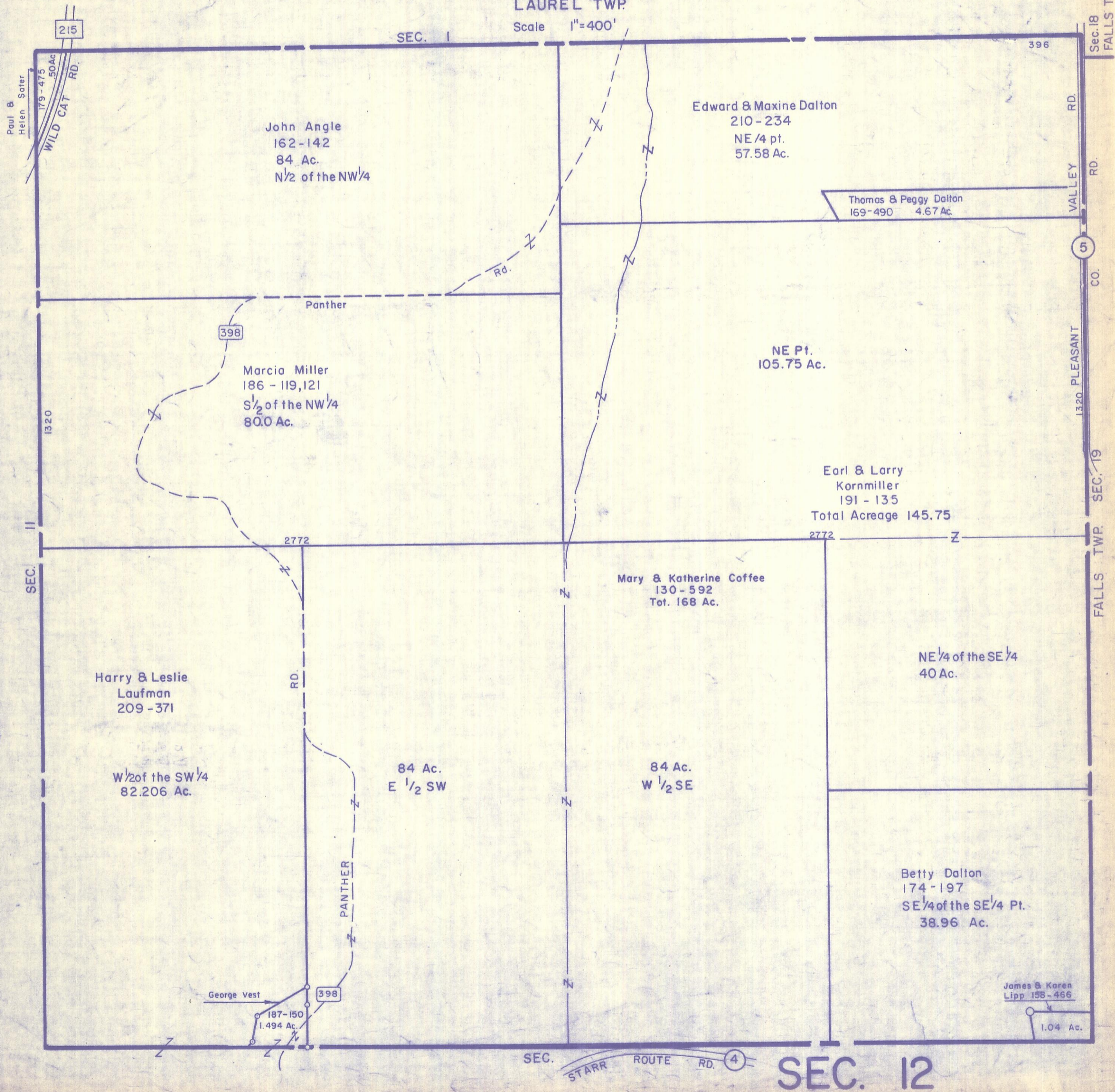

Sec. 18  
FALLS TWP.

VALLEY RD.

5

PLEASANT CO. RD.

SEC. 19

FALLS TWP.

SEC. 4  
STARR ROUTE RD.

SEC. 12